

KINGDOM OF CAMBODIA
Nation Religion King

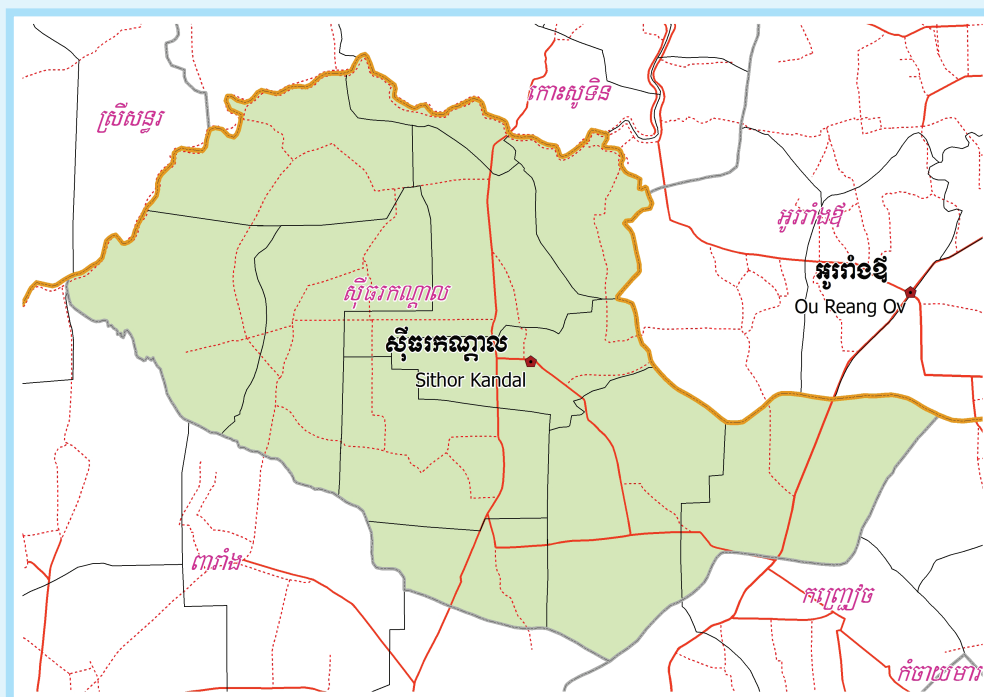

**National Committee for Sub-National
Democratic Development (NCDD)**



SITHOR KANDAL DISTRICT DATA BOOK 2009

District Code Nr: 1412
Prey Veng Province

October 2009

Sithor Kandal District Data Book 2009

District Code Nr: 1412

Prey Veng Province

Table of Contents

List of Abbreviations	i
Glossary.....	ii
Preface	vi
Introduction	vii
SECTION A: GEOGRAPHY	1
1 Administration and Infrastructure.....	3
2 Land Use and Natural Resources.....	5
3 Geography	7
3.1 Land Area	7
3.2 Distances between Offices	7
SECTION B: DISTRICT PROFILE	9
1 General Information	11
1.1 Population of the District.....	11
1.2 Occupations	12
1.3 Property	14
2 Infrastructure and Economy.....	17
2.1 Roads in meters over 3 years.....	17
2.2 Sewerage Pipes in meters over 3 years.....	17
2.3 Drainage and Bridges	17
2.4 Services in the District	17
2.5 Agriculture.....	18
3 Social Aspects	29
3.1 Education	29
3.2 Health.....	35
3.3 Water and Sanitation	37
3.4 Vulnerable groups.....	41
3.5 Migration	43
4 Natural Resources and Environment (NRE).....	45
4.1 Families involved with NRE issues over 3 years	45
4.2 Percentage of Families involved with Natural Resource issues, by Commune, for 2008	45
4.3 Percentage Houses with access to Garbage collection and Families affected by environmental Pollution, by Commune, for 2008	45
4.4 Percentage Families using chemical Fertilizer and chemical Pesticides, by Commune, for 2008 ..	45
5 Administration and Security	46

5.1	Birth Registration across 3 years.....	46
5.2	Number of unregistered Infants born in 2008, by Commune	46
5.3	Registered criminal Cases over 3 years	46
5.4	Registered criminal Cases per 10,000 people, by Commune, for 2008.....	46
5.5	Number of registered Land Disputes, by Commune, in 2008	47
6	Gender	48
6.1	Registered Domestic Violence over 3 years.....	48
6.2	Percentage of registered cases of Families experiencing domestic Violence, by Commune, in 2008	48
6.3	Women's involvement over 3 years.....	48
6.4	Percentage of Female Participants in Civil Society and of 18-60 year women with uncertain Jobs, by Commune, in 2008	49
6.5	Female-headed Households over 3 years.....	49
6.6	Percentage female-headed Households and with Children of less than 5 years old, by Commune, in 2008	49
7	Indigenous People in the District	50
7.1	Ethnic Minorities in the District over 3 years.....	50
7.2	Other Minorities in the District over 3 years.....	50
	SECTION C: PLANS AND PROJECTS	51
8	Priorities and Plans	53
8.1	Priorities of Commune Councils for 2009 in the District by Sector	53
8.2	Temporary Agreements by Commune, for 2009	65
8.3	Outputs, estimated and actual costs of C/S Fund Projects between 2005 and 2008, by Commune	94
8.4	Total Expenditure on C/S Fund Projects by sector and commune between 2005 and 2008.....	98
8.5	Actual 2009 C/S Fund projects by Commune	99
9	District level Projects from 2006 to 2009	101
9.1	District Initiative Infrastructure Projects from 2006 to 2009	101
9.2	District Initiative Service Projects from 2006 to 2009	102
9.3	Inter Commune Council Projects in 2008 and 2009	102
9.4	Other Projects in 2008 and 2009	104
	SECTION D: SERVICES AND ORGANIZATIONS	107
10	Infrastructure.....	109
10.1	Length of and Expenditure on Roads in 2008, by District	109
10.2	Scale of and Expenditure on Irrigation in 2008, by District.....	109
10.3	Power Supply in 2008, by District	110
11	Health Facilities.....	112

11.1 Health Facilities in the Province, by Operational District.....	112
11.2 Health Facilities and Staff in the province, by Operational District.....	113
11.3 Deliveries in 2007 in the Province, by Operational District.....	116
12 Education	117
12.1 Schools, Classes, Students, Staff, for for all levels, for 2007/2008 by District.....	117
12.2 Characteristics of Schools and School Principals for 2007/2008 by Commune	117
12.3 Enrolment by Level of Education, 2006/2007 by Commune	118
12.4 Enrolment by Level of Education, 2007/2008 by Commune	119
12.5 Aspects of Enrolment for 2007/2008 by Commune.....	119
12.6 School Buildings for all schools in the District for 2007/2008, by Commune	120
12.7 Conditions of Classrooms and Existence of Separate School Office and Library, by Commune	120
12.8 Community Participation and Financing across all schools in the District for 2007/2008 by Commune	121
12.9 Percentage Student Flow Rates and Graduation by level 2006/2007, by Commune	121
13 Staff and Resources at the District	122
13.1 District Councilors elected in 2009	122
13.2 Committees of the Council.....	122
13.3 Board of Governors.....	123
13.4 Offices under Sala Krong, Sala Srok and Sala Khan	123
13.5 Municipality/District/Khan line offices.....	123
13.6 Properties and Equipment of District Administration	124
13.7 Registered Revenue of the District Administration in 2008	125
13.8 Services in the District	125
13.9 Civil Society Organizations active in the District.....	125
13.10 Private Sector Organizations.....	126
SECTION E: POVERTY DATA	129
14 Data on Poverty	131
14.1 Predicted Poverty Rates for 2009, by commune	131
14.2 Poverty data from survey.....	131

List of Abbreviations

#	Number
AGR	Agriculture
BR	Birth Registration
C. Pilot	Piloted Commune
C/S	Commune / Sangkat
CBO	Community-Based Organization
CDB	Commune Database
CDPD	Commune Development and Planning Database
CIP	Commune Investment plan
CLTS	Community Led-Total Sanitation
Comm.	Commune
Com Cov	Commune Covered
CPA	Complementary Package of Activities
CPS	Community Preschool
CCWC	Commune Committees for Women and Children
DANIDA	Danish International Development Agency
DDLG	Democratic Development and Local Governance Project (EC-UNDP)
DFID	Department For International Development (UK)
DIP	District Initiative Project
DIS	District Information System
District PDRD	District Office of Rural Development
District WP	District Work Plan
DIW	District Integration Workshop
DoLA	Department of Local Administration
Dr	Doctor
DWRM	District Office of Water Resource and Meterology
ECD	Early Childhood education (part of PE)
EMIS	Education Management Information System
Event IC	Celebration of International Days
FDH	Former District Hospital
GTZ	German Society for Technical Cooperation (Gesellschaft für Technische Zusammenarbeit GmbH)
Ha	Hectare
HC	Health Center
HC (NB)	Health Center (no building)
HH	Headed Household
HSI	Intervention for Health
HP	Health Post
HW	Hand Washing
ICC	Inter Commune Council
IFAD	International Fund for Agricultural Development
IND	Industry
Inter-commune	Inter-Commune Project Management Committee or Inter-commune project
IO	International Organization
LASED	Land Allocation for Socio-Economic Development
LGCR	Local Governance for Children's Rights
M&E	Monitoring and Evaluation
MA	Medical Assistant
MoEYS	Ministry of Education, Youth and Sports
MoH	Ministry of Health

MoP	Ministry of Planning
MPA	Minimum Package of Activities
MW1	Primary Midwives
MW2	Secondary Midwives
n/a	Not available
NCD	National Contracts Database
NCDD	National Committee for Sub-National Democratic Development
NGO	Non-Governmental Organization
NRML	Natural Resources Management and Livelihood
NU1	Primary Nurse
NU2	Secondary Nurse
OD	Operational District
ODF	Open Defecation Free
Ope. Costs	Operational Costs
Others	Other Staff
PBW	Public Works
PDoEYS	Provincial Department of Education, Youth and Sport
PDRD	Provincial Department of Rural Development
PDWRM	Provincial Department of Water Resource and Meteorology
PE	Parenting Education
PHAST	Participatory Hygiene and Sanitation Transformation
PHD	Provincial Health Department
PID	Project Information Database
PMC	Project Management Committee
Pop 04-05	Population Covered 2004 or 2005
PSDD	Project to Support Democratic Development through Decentralization and Deconcentration
RRD	Rural Road Development
RH	Referral Hospital
RILGP	Rural Investment and Local Governance Project
RPRP	Rural Poverty Reduction Program
RuLIP	Rural Livelihoods Improvement Program
SIDA	Swedish International Development Cooperation Agency
SPPA	Senior Provincial Program Advisor
TBA	Traditional Birth Attendant
UNDP	United Nations Development Project
UNICEF	United Nations Children's Fund
Vil	Village
Vil Cov	Village Covered
VIL-HC	Distance from Village to Health Center
WASH	Water, Sanitation and Hygiene
WRM	Water Resource and Meteorology

Glossary

C/S Fund: The Commune/Sangkat Fund is established and managed by the Government of Cambodia to provide financial support for development projects and administrative costs of Commune/Sangkat Councils. The amount is determined as a percentage of the National Budget (for 2009: 2.8% over the 2008 budget) and is expected to increase gradually over the years. The total 2009 budget under this fund is \$ 27,643,902 (of which \$ 19,272,170 is for Development Projects and \$ 8,371,731 for Administration). Under the Rural Investment and Local Governance Project the World Bank currently reimburses the costs of development projects if these meet the Bank's criteria.

CDB: the Commune Data Base is a national database, compiled by the Ministry of Planning, on the basis of detailed questionnaires, completed at village and commune level, which are then sent to the Departments of Planning for data entry. The most recent round of data collection took place at the end of 2008 (and is reflected in the District Data Books). Commune, District and Provincial Profiles can be generated from this database and should be available from provincial Departments of Planning.

CDPD: the Commune Development and Planning Database is a database maintained by Departments of Planning and Ministry of Planning, recording proposed activities as determined and prioritized by Commune and Sangkat Councils; the Temporary Agreements between these councils and supporting agencies, as decided at District Integration Workshops and details on projects that actually take place at commune, district and provincial levels.

CIP: The Commune Investment Plan is a rolling three-year plan, developed and decided by the Commune or Sangkat Council. It sets priorities and identifies the projects proposed for the years to come.

Commune and Sangkat (C/S): the Communes (in rural areas) and Sangkats (in urban areas) are the lowest and smallest units of local government. Councils are elected directly, once in five years, for the 1417 Communes and 204 Sangkats. In the C/S there are 14,119 villages, which have Village Chiefs, but don't constitute a formal level of local government.

DIP: the District Initiative Project is jointly supported by the MDLF (Multi-Donor Livelihood Facility (supporting the NRM&L Program)) and PSDD. In 2009 it covers 106 districts, 60% of the total in the country, with a budget of \$ 3.2 million. It is focused on capacity development in planning, democratic development, public competitive procurement, financial management and service delivery.

DIS: The District Information System is a national database maintained by NCDD, recording resources, staff, revenue, infrastructure and equipment available in the 193 Districts and Khans throughout the country. The last update took place in July 2009.

District, Municipality and Khan constitutes the third level of Government in Cambodia. There are 159 rural Districts, 26 Municipalities and 8 Khans of Phnom Penh Capital. They all have Councils which were, for the first time, elected in May 2009, by the Commune/Sangkat Councilors. These councils have a mandate for 5 years.

DIW: District Integration Workshops are held between July and October, to bring Commune/Sangkat Councils, looking for support for their projects, together with the governmental and non-governmental agencies that may provide support.

ICC: Inter Communes Council projects are executed in 10 provinces under the Democratic and Decentralized Local Governance Project (DDLG). This five year project (2006-2010) is executed by Ministry of Interior and funded by the European Commission and UNDP. The project focuses on improving dialogue partnership and accountability; create a network of Commune Councils at the provincial and national level and support and contribute to local area development for poverty reduction. The work under the ICC component supports investments and services formulated through inter-commune dialogue and planning.

MEDiCAM: A non-profit and non-partisan membership organization for NGOs active in Cambodia's health sector. It is the primary networking agency for health-related NGOs.

NCDD: the National Committee for sub-National Democratic Development is the inter-ministerial body charged with the implementation of the Organic Law (a key legislative document, adopted in 2008, outlining the envisaged decentralization). NCDD also channels substantial financial assistance by a number of Development Partners, to projects and programs at various levels. This amounted to over \$ 91 million in 2008. More information at: www.ncdd.gov.kh. This website also provides access to reports, manuals, legal documents, details on projects and more.

OD: the Operational Districts are the districts as defined and used by the Ministry of Health. These do not coincide with the 193 (Administrative) Districts and Khans, as used by all other RGC agencies. The Operational Districts are usually larger, and so there are 77 Operational Districts against 193 administrative Districts and Khans. However they do fit within the boundaries of administrative provinces.

PID: The Project Information Database is the database maintained by NCDD at national and sub national level, to follow all aspects of projects by Commune and Sangkat Councils, including the C/S Fund projects

Provincial Investment Fund (PIF)

The Provincial Investment Fund is allocated to all Provinces and Municipalities according to a population based formula. Part of the fund is earmarked for support to planning activities of the Provincial / Municipal Department of Planning; and to gender mainstreaming activities of the Provincial Department of Women's Affairs. The remaining "un-earmarked PIF" is allocated by PRDC to sectoral technical departments against established criteria and in response to proposals with prioritisation taking into account: priorities formulated by the CS Councils and aggregated by District into District Priority Activities Matrices (DPAM); alignment with national planning and poverty alleviation criteria, complementarity with other planned activities; and performance of the Department concerned in implementation of activities in previous years. With this provisional allocation, the Department then programs activities through the District Integration Process. Finally, the agreed activities, plus support costs amounting to no more than 25% of the total, are included in a sub-contract signed between PRDC and the Department, pursuant to the overall PSDD contract signed between NCDD and PRDC. Total budget has been around \$ 2 million per year.

Province: the 23 Provinces and Phnom Penh Capital City represent the 2nd layer of government. They vary in size, from very small, like Kep (approx. 36,000 people) and Pailin (approx. 70,000 people), or large but with small populations, like Mondulkiri (over 60,000 people), and Ratanakiri (over 153,000) to densely populated and large, like Kampong Cham (over 1.7 million people) and Kandal (approx. 1.4 Million people).

PSDD: the Project to Support Democratic Development through Decentralization and Deconcentration is funded by DFID (UK), SIDA (Sweden) and UNDP and runs from 2006 till the end of 2010 (including a one year extension). Annual budgets range from \$ 11 million to over \$ 18 million. The project provides core technical support to NCDD and to the provinces, financial support to the C/S Fund, District Initiative, Provincial Investment Fund and capacity building support through training, studies and advisory services.

RILGP: The Rural Investment and Local Governance Project is a World Bank funded project that provides substantial support to C/S Fund projects and to developing the required infrastructure, policies, systems and skills. It started in 2003 with a Loan for \$ 22 million for 2003-2007 and was then extended with a Grant of \$ 36 million for the period of 2007-2010. Discussions about a possible RILGP 2 are taking place between RGC and the World Bank.

RPRP: the Rural Poverty Reduction Project is a seven year project from 2004 till 2010, funded by IFAD and UNDP and implemented through the Ministry of Agriculture, Forestry and Fishery, supported by the Ministry of Interior and facilitated by NCDD. The project is active in the provinces Prey Veng and Svay Rieng and focuses on 120,600 households below poverty line. The objective is poverty reduction with the active participation of the poor through improved livelihoods, Strengthened capacity, Sustainable farming systems and natural resource management, new and/or rehabilitated infrastructure development, increase accessibly to technology, services and markets for their economic and social development.

RULIP: the Rural Livelihoods Improvement Project is implemented by the Ministry of Agriculture Forestry and Fisheries (MAFF)' Project Support Unit- PSU, with the NCDD playing the role of cooperating agency. Funded by IFAD and UNDP, the project will run till 2014. The target group consists of poor households who have little or even no land, few livestock or other assets and often many dependents. The main goal of the project is to directly or indirectly improve the livelihood systems, food security and incomes of a total of 33,900 rural poor, ethnic minority and female headed households in targeted village of Kratie, Preah Vihear and Ratanakiri provinces in a sustainable manner.

Seth Koma: The UNICEF funded Seth Koma program focuses on measurable action for children and women. During 2006 -2010 it is implemented in six provinces. Government and UNICEF pursue a set of inter-related goals, addressing critical stages of the life cycle of the child: a) Mothers have safe pregnancies and deliveries and healthy newborns; b) best possible start in life of infant; c) Children enter schools at the right age of six years; d) Children are protected from exploitation, abuse, violence, discrimination and other risks; and e) Youth and adolescents acquire life skills, express their views, participate in the decisions.

Preface

The Government of Cambodia attaches great importance to optimal use of scarce resources and to participatory planning and management at all levels. The Organic Law which was adopted in 2008 provides the legal context for further steps towards improving and decentralizing planning, management and monitoring, and towards greater accountability and transparency of institutions at sub-national levels.

The Government has established elected Councils at the sub-national levels, and we will progressively give them the responsibilities, together with the human and financial resources, to deliver a wide range of public services. They will be more democratic, more efficient, more transparent and accountable, better at addressing gender and other inequalities, and at fighting corruption. We recognize that development does not come from government alone; it needs the involvement of citizens, civil society and the private sector, and the new system will facilitate this.

A central element in this process is the availability of information on any aspect of development to all concerned parties. The newly elected Councillors at District and Khan level, line departments operating at these levels, but also NGOs, Development Partners, Commune Councillors and citizens throughout Cambodia need information on problems and requirements, resources and opportunities, services and agencies, plans and projects. They will need such information to better understand the present situation, set targets for the future, monitor progress, know what others are doing and to apply resources wisely and this is the reason the District Data books will be so valuable.

The District Data Books are a major step towards full transparency and towards informed planning and decision-making. They provide all available data at District, Khan, Commune and Sangkat level in easily accessible formats, in Khmer and English, through over 16,000 printed copies, CD-ROMs and the NCDD website.

This is the first time in Cambodia (and possibly in South East Asia) that such detailed information is made so widely available and NCDD should be commended for the hard work that has gone into this. We also thank the Ministry of Planning, which provided the detailed data of the Commune Data Base, the sectoral ministries and provincial authorities who contributed data and the Development Partners who provided financial support.

It is our sincere hope that the publication of the District Data Books will strengthen capacities, especially at district levels, for evidence-based development planning. We also hope that this information will deepen the understanding among Ministries, Provincial Authorities, Development Partners, NGOs and research agencies of the realities at commune and district levels.

We call upon all to use and distribute this information, complement or correct where appropriate and to contribute new data in the years to come.

Sar KHENG

Deputy Prime Minister, Minister of Interior and Chairman of NCDD

Introduction

Purpose

The purpose of the District Data Books is to bring together information on any aspect of life and development of Districts, Khans, Communes and Sangkat, together and make this widely available. The primary targets are the newly elected District Councilors, district level line departments, provincial agencies, Development Partners and NGOs operating at this level. They need detailed knowledge on current living conditions, natural resources, infrastructure, agriculture and other economic activities, current service levels, past and planned projects and available resources.

While much information exists on many of the above aspects, it is often hard to access that information and much is lost to reports, databases and statistics that are not widely shared. Data are often only available in one language and often out-of-date, and many reports cover only one sector or region.

We found that these problems are especially acute at the district level. Now that Districts are becoming a much more significant level of local government and development planning, there is an urgent need for wide-ranging data to be used for setting base-lines, planning and prioritizing, monitoring and learning.

Approach

We have attempted to identify and compile all available statistics, reports, maps and other data at district and/or commune level. From this we have selected information that is available for all or most districts, reasonably reliable and up-to-date, sufficiently detailed and of possible interest to development planners, decision makers, agencies and citizens.

The major sources of the information in these District Data Books are:

- a) The Commune Data Base information over the years 2006 to 2009 (the most recent data were collected late last 2008), as compiled by the Ministry of Planning
- b) Detailed information directly collected from the Ministry of Health, the Ministry of Education, Youth and Sports and (for maps) the Ministry of Land Management, Urban Planning and Construction
- c) The Project Information Database (PID) at NCDD (up-to-date)
- d) The Commune Development and Planning Database (CDPD) (up to date)
- e) The District Information System (DIS) (updated per Mid 2009)
- f) Direct data collection at provincial and district level on private sector, irrigation, roads, and electricity, through provincial agencies
- g) Medical data collected from MEDiCAM
- h) The ID Poor Project – for poverty data on a number of provinces and districts
- i) NCDD's work on predictive poverty rates
- j) Specific projects for outputs, plans and budgets (Seth Koma, RILGP, RPRP and ICC)

Limitations of the data

We are fully aware that the data we collected are not always complete, consistent or correct. While we have rejected information that was wrong or very incomplete, we decided not to aim for statistical and scientific perfection, but to include information that is useful, relevant

and comprehensive. We also accepted different sources for the same data as this may encourage discussion on the quality of the respective data.

We strongly encourage anyone who notes errors or incompleteness in these data to contact us and to share their data. We hope that the next round of producing such District Data Books can draw on wider sources and more complete data.

We encourage the District Administrations, who receive these data also in digital format, not only to use these for their planning and monitoring, but also to start correcting and updating these data and to share new data with NCDD for future use.

Contents

The information in the following pages is organized in five sections:

- a) **Geographical data:** this section provides maps on infrastructure and administration and on land use and natural resources management. These maps are also provided in large format to all Districts and Khans.
- b) **District Profile:** this presents wide ranging data, covering 2006 – 2009, at district and commune level, extracted from the Commune Data Base, but edited for better understanding.
- c) **Plans and Projects:** this section presents development priorities determined by Commune and Sangkat Councils, Temporary Agreements, outputs and expenditure of major projects at Commune and District level over 2006 – 2008 and plans and budgets for 2009.
- d) **Services and Organizations:** this section provides details on key infrastructure (roads, electricity, irrigation systems) and services in health and education at district and commune level. It also provides an inventory of resources at the District Administration, NGOs operating in the district and private sector agencies active in the district.
- e) **Poverty Data:** this section provides predicted poverty rates for 2009 for all districts and communes and detailed poverty data compiled and processed by the ID Poor project for those that have been covered by this project.

The future

It is our hope that this is the start of a longer-term process. We hope that a next edition of these District Data Books will offer more comprehensive, correct and up-to-date information. We hope that the District Administrations will not only start using this information, but also improve and update it. For this they are all provided with the full data set in digital format.

We invite agencies, projects and experts to send reports, statistics and maps that could be used for a next version to us and we invite all users of the District Data Books to inform us about errors, updates and inconsistencies. Please contact us through info@ncdd.gov.kh

We now invite you to browse through this data book. You may open this randomly or use the table of contents and go to the aspects that have your special interest.

We hope that you will be informed, surprised and assisted. We hope, above all, that this information will lead to a deeper understanding of causes and effects of poverty, to purposeful decisions on how to tackle those causes and to greater transparency in using scarce resources for the benefit of all.

Martin de Graaf
Program Advisor, PSDD/NCD

SECTION A: GEOGRAPHY

1 Administration and Infrastructure

Please see separate folder containing A3 maps.

2 Land Use and Natural Resources

Please see separate folder containing A3 maps

3 Geography

3.1 Land Area

Total Land Area (ha)	Forest Land Area (ha)		Cultivation Land Area (ha)	Construction Land Area (ha)	Other Land Area (ha)
	Total	Flooded Forest Area			
30765	2731	2731	21493	2646	3895

3.2 Distances between Offices

Location	Distance (Km)
From District Office to C/S Office of Ampil Krau	15
From District Office to C/S Office of Chrey Khmum	18
From District Office to C/S Office of Lve	15
From District Office to C/S Office of Pnov Ti Muoy	17
From District Office to C/S Office of Pnov Ti Pir	20
From District Office to C/S Office of Pou Ti	7
From District Office to C/S Office of Preaek Changkran	15
From District Office to C/S Office of Prey Daeum Thnoeng	0.3
From District Office to C/S Office of Prey Tueng	5
From District Office to C/S Office of Rumlech	2
From District Office to C/S Office of Ruessei Sanh	5

SECTION B: DISTRICT PROFILE¹

¹ All data in this section come from the Commune Database (CDB) unless otherwise specified. These include primarily new CDB data, collected late 2008, and some data from earlier years. Please note that percentages are rounded to the nearest whole number.

1 General Information

1.1 Population of the District

1.1.1 Total Population

Number of families	2005	2006	2007	2008
Total number of families	15,248 families	15,251 families	15,265 families	15,769 families
Increase (+)/Decrease (-) in nr of families		0%	0%	3%
Total population	72,537 pers	72,187 pers	73,170 pers	75,074 pers
Increase (+)/Decrease (-) in nr of people		0%	1%	3%
Number of female Headed Households (HH)	4,101 families	3,626 families	3,733 families	3,549 families

Note: Percentages of population and increase/decrease are calculated on basis of the previous year. A negative sign in front of the percentage indicates a decrease in population.

1.1.2 Population, by Commune, in 2008

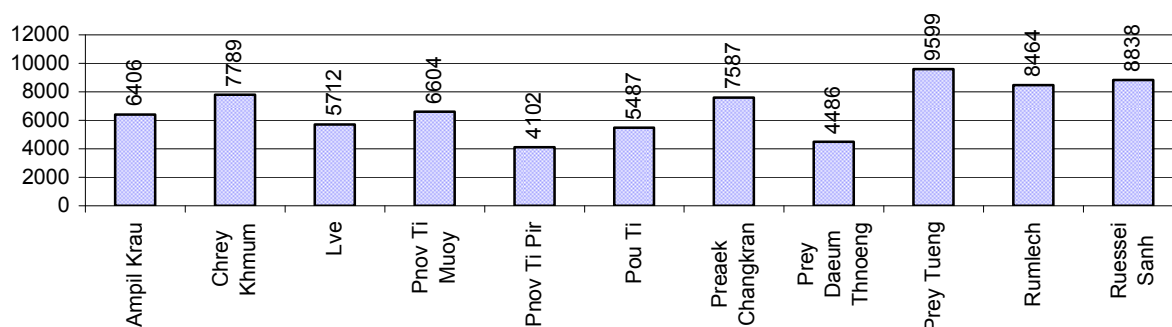

1.1.3 Population, by Age Group, over 3 years

Population by age group	2006	2007	2008	
	%	%	%	Number
Age 0-5 years (as percentage of the population)	11%	11%	11%	8,044 persons
Male 0-5 yrs	49%	48%	49%	3,980 persons
Female 0-5 yrs	51%	52%	51%	4,064 persons
Age 6-17 (as percentage of the population)	26%	26%	27%	20,036 persons
Male 6-17 yrs	49%	49%	50%	9,996 persons
Female 6-17 yrs	51%	51%	50%	10,040 persons
Age 18-60 (as percentage of the population)	56%	55%	55%	41,010 persons
Male 18-60 yrs	46%	47%	47%	19,368 persons
Female 18-60 yrs	54%	53%	53%	21,642 persons
Age 61 above (as percentage of the population)	7%	7%	8%	5,984 persons
Male 61	47%	47%	48%	2,856 persons
Female 61	53%	53%	52%	3,128 persons

Note: The overall percentage for each age group is calculated on the basis of the total population. The gender distribution of each group is calculated on the basis of the population within that particular age group.

1.2 Occupations

1.2.1 Percentage of families with a particular Occupation over 3 years

This table shows the percentage of the population who have a particular occupation (job), for example the percentage of the population in the district who are rice farmers, furniture crafter, trader, etc.

Description	2006	2007	2008	
	%	%	%	Number
Families whose main occupation is agriculture	91%	91%	89%	14,076 Families
Families whose primary occupation is rice farming	87%	87%	85%	13,436 Families
Families whose primary occupation is cultivating long-term crops	0%	0%	0%	0 Families
Families whose primary occupation is cultivating short-term crops	2%	4%	4%	591 Families
Families whose primary occupation is cultivating vegetable	2%	0%	0%	25 Families
Families whose primary occupation is fisherman	0%	0%	0%	24 Families
Families whose primary occupation is livestock farmer	0%	0%	0%	0 Families
Families whose primary occupation is NTFP collection	0%	0%	0%	0 Families
Families whose main occupation is craft work	5%	5%	6%	920 Families
Families, whose main occupation is in furniture craft, wooden, rattan, vine, bamboo	0%	0%	0%	10 Families
Families whose main occupation is in metal, aluminum, glass goods production	0%	0%	0%	1 Families
Families whose main occupation is food production	0%	0%	0%	7 Families
Families whose main occupation is tire, plastics and rubber goods production	0%	0%	0%	0 Families
Families whose main occupation is textile, clothing goods production	5%	5%	6%	902 Families
Families whose main occupation is in other production, not listed above	0%	0%	0%	0 Families
Families whose main occupation is services	3%	3%	3%	476 Families
Families whose main occupation is trade	2%	1%	1%	102 Families
Families whose main occupation is repair	0%	0%	0%	42 Families
Families whose main occupation is providing transport services	0%	0%	0%	24 Families
Families whose main occupation is providing other services	0%	2%	2%	308 Families
Families whose main occupation is not clear (or multi)	1%	1%	2%	297 Families

Note: The occupation percentages are calculated on the basis of the total number of families.

1.2.2 Percentage Families that work in one of four occupational sectors, by Commune in 2008

This table indicates the percentage of families involved in one of four occupation types: agriculture, craft, services or non-specific (other). Please note agriculture includes forestry activities such as cutting down trees and gathering gum from the trees.

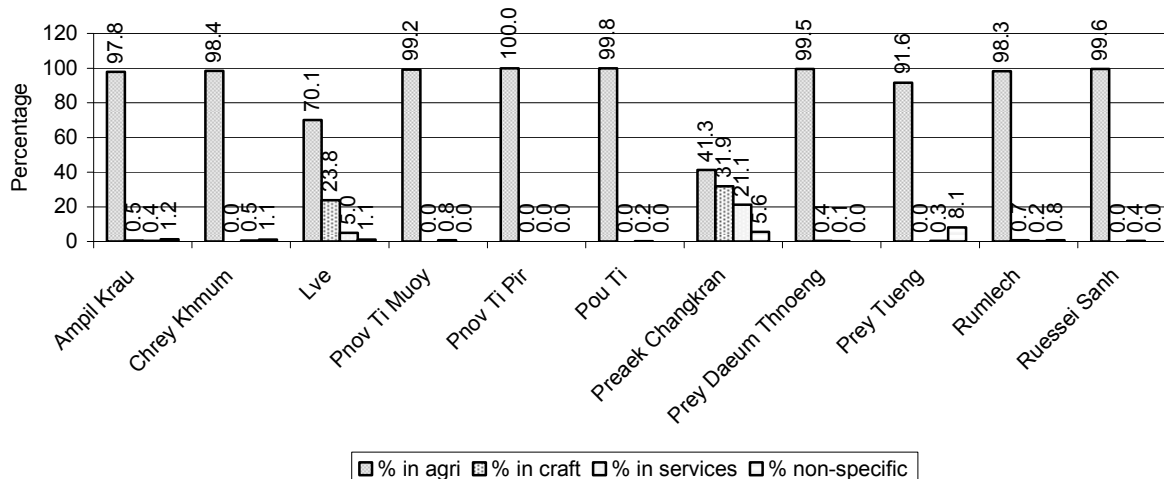

Note: Calculated on the basis of the total number of families within a commune.

1.2.3 Percentage of Families with public Sector, private Sector or uncertain Jobs, over 3 years

Description	2006	2007	2008	
	%	%	%	Number
Families that have a family member who is a government official, staff or worker	3%	3%	3%	503 families
Families that have a family member who is a private sector staff or worker	26%	25%	24%	3,863 families
Number of people aged 18-60 with uncertain/irregular jobs	0%	0%	0%	108 persons

Note: In the first two rows percentages are calculated on the basis of the total number of families. In the third row the percentage is calculated on the basis of the total number of people aged 18-60 years.

1.2.4 Percentage of Families with public or private Sector Jobs, by Commune in 2008

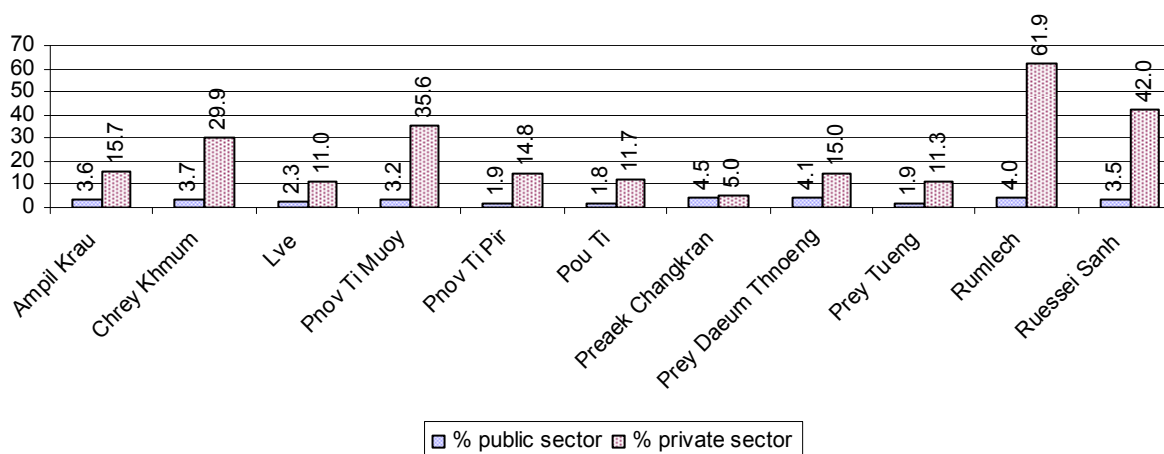

Note: Calculated on the basis of the total number of families in the commune

1.2.5 Percentage of People aged 18-60 years with uncertain/irregular Jobs, by Commune, in 2008.

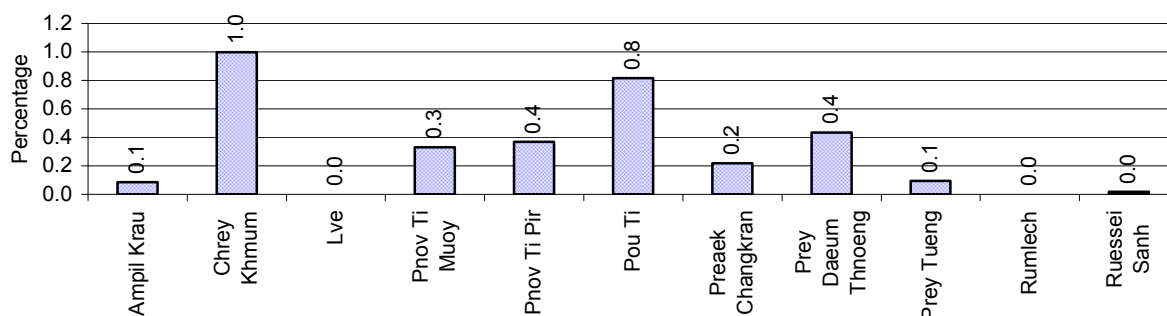

1.3 Property

1.3.1 Housing types and facilities over 3 years

This table shows the percentage of people living in a certain type of house. It also indicates how many houses have electricity or battery powered lights and how many have TV.

House Type	2006	2007	2008	
	%	%	%	Number
House with thatched roof	27 %	25 %	23 %	3,077 houses
House with zinc/fibro roof	13 %	13 %	13 %	1,764 houses
House with tiled roof	60 %	61 %	63 %	8,469 houses
Flats/apartments (with many families living)	0 %	0 %	0 %	0 houses
Concrete house or flat (with one family living)	0 %	0 %	0 %	51 houses
Villa house	0 %	0 %	0 %	1 houses
Houses with electricity	2 %	2 %	2 %	296 houses
Houses with battery light	80 %	86 %	86 %	11,527 houses
Houses with TV	69 %	74 %	78 %	10,457 houses

Note: Calculated against the total number of houses

1.3.2 Families living on public Land or without a permanent House

Living situation	2006	2007	2008
Families living in a house on public land	34 families	34 families	34 families
People, without permanent housing	43 person(s)	39 person(s)	22 person(s)

1.3.3 Percentage of Population living in a particular type of House, by Commune, in 2008

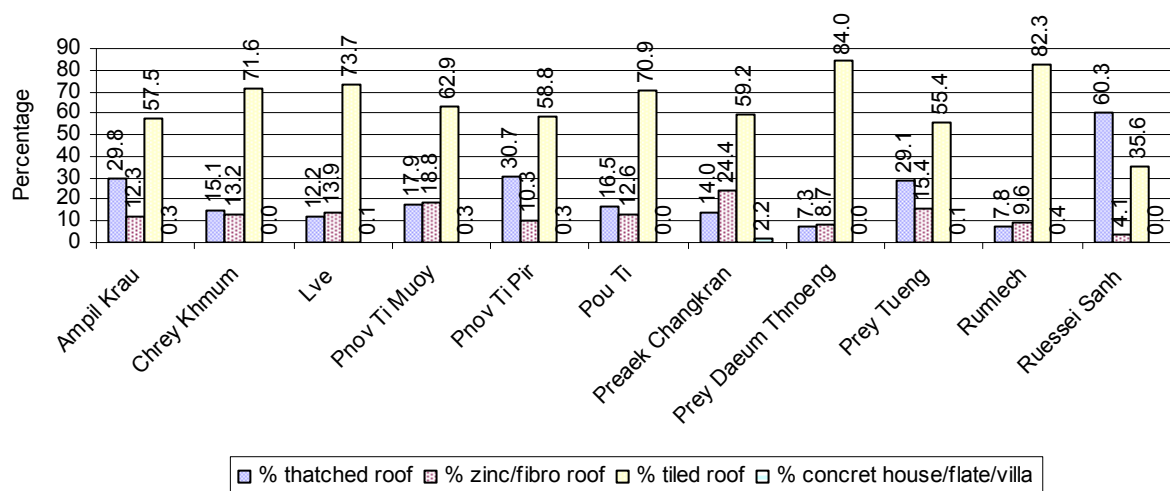

Note: Calculated against the total number of houses in each commune

1.3.4 Percentage of Houses with Electricity, Battery Lights and/or TVs, by Commune, in 2008

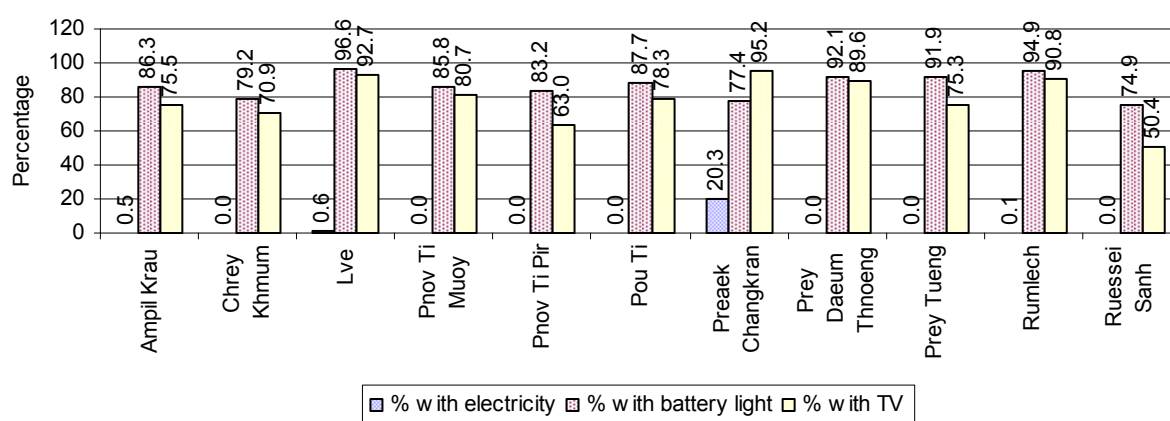

Note: Calculated against the total number of houses in each commune

1.3.5 Types of Vehicles and their ratio to Families across 3 years

This table shows the number of families per vehicle in the district. The last column shows the total number of each type of vehicle in the district for 2008.

Description	2006 ratio	2007 ratio	2008	
			Ratio	Number
Bicycle and bicycle with trailer	2	2	2	10,294
Ox-carts and horse-carts	3	3	3	5,334
Motorbike/with trailer	5	5	4	4,232
Motor tri-cycle	N/A	N/A	3,154	5
Large Transportation				
Total number of cars/trucks	136	127	103	153
Locally made vehicles	412	312	303	52
Trucks for goods transport	477	509	404	39
Buses/mini buses for passengers	412	477	404	39
Family cars	2,542	1,696	686	23
Agriculture machinery				

Description	2006 ratio	2007 ratio	2008	
			Ratio	Number
Tractors used for plowing	7,626	3,053	1,971	8
Power-tillage used for plowing	347	318	263	60
Other type of machinery				
Other type of machinery	5,084	3,816	2,628	6
Water transportation				
Row boats	10	10	10	1,598
Total number of motor boats	66	66	77	205
Motor boats used for fishing	124	116	123	128
Motor boats used for passengers	545	565	1,213	13
Motor boats used for goods transporting	191	215	246	64

Note: Ratio of families to a particular type of vehicle is the result of the total number of families divided by total number of that type of vehicle. Other types of vehicles, such as bulldozer, excavator, rollers etc. are not listed.

2 Infrastructure and Economy

2.1 Roads in meters over 3 years

Description	2006	2007	2008
Bituminous road	0 m	0 m	0 m
DBST, Macadam road	0 m	0 m	0 m
Concrete road	0 m	0 m	0 m
Laterite road	48,190 m	20,190 m	28,290 m
Constructed earth road	28,357 m	17,465 m	26,725 m
Un-constructed earth road	67,154 m	62,594 m	52,479 m

2.2 Sewerage Pipes in meters over 3 years

Description	Sewage pipe length		
	2006	2007	2008
Total length of sewage pipe, diameter 30-50 cm	416 m	4,008 m	5,008 m
Length of newly constructed sewage pipe, diameter 30-50 cm	300 m	301 m	4,000 m
Length of sewage pipe, diameter 30-50 cm needs repair/rehabilitation	100 m	1,200 m	1,202 m
Total length of sewage pipe, diameter of pipe 60-100 cm	670 m	4,070 m	5,072 m
Length of newly constructed sewage pipe, diameter 60-100 cm	344 m	336 m	4,036 m
Length of sewage pipe, diameter 60-100 cm needs repair/rehabilitation	132 m	1,232 m	1,234 m
Sewage pipe, diameter of pipe over 100 cm	400 m	4,000 m	5,006 m
Length of newly constructed sewage pipe, diameter over 100 cm	300 m	301 m	4,000 m
Length of sewage pipe, diameter over 100 cm needs repair/rehabilitation	100 m	1,200 m	1,200 m

2.3 Drainage and Bridges

Construction Type	2006		2007		2008	
	place(s)	Length	place(s)	Length	place(s)	Length
Single pipe culvert	69	319m	52	1,743 m	72	1,736 m
Double-pipe culvert	19	115m	17	120 m	21	125 m
Box pipe culvert	0	0m	2	8m	4	23 m
Wooden bridge	5	154m	4	94m	5	124 m
Concrete bridge	18	287m	16	279m	18	263 m
Bale bridge	6	174m	3	44m	3	44 m
Spillway construction	1	32m	1	32m	1	32 m

2.4 Services in the District

Descriptions	Number of places by year		
	2006	2007	2008
Public			
Electricity generating stations	1	1	1
Health clinics	1	2	2
Private			
Bicycle and motorcycle repair places	50	61	70
Agricultural machinery, tools and equipment repair places	3	3	3

Descriptions	Number of places by year		
	2006	2007	2008
Electronic tool repair places	3	4	5
Battery-charging services	50	55	58
Handicraft places, wooden furniture and forest by-products	5	5	5
Other handicraft places (excluding furniture)	3	3	3
Small-scale services (hairstylist, phone service, massage, Karaoke, etc)	30	38	37
Small-scale food shop businesses (Food, groceries, drink shop, etc)	6	10	43
Small-scale rice mills	315	318	283
Medium or large-scale rice mills	16	18	15
Small-scale markets	0	1	3
Large-scale market	1	0	0
Alcohol refinery places	3	24	30
Pharmacies and small drug stores	6	8	5
Hotels	0	1	0
Guest houses	0	0	0
Restaurants	0	0	0
Gasoline stations	0	0	0

2.5 Agriculture

2.5.1 Rice cultivation in the District over 3 years

Description	2006	2007	2008
Total dry rice land area	2,687 ha	2,626 ha	2,091 ha
Actual dry rice cultivation area	2,281 ha	2,098 ha	1,835 ha
% actual cultivation to total land	85%	80%	88%
Total dry rice production	5,359 tonne(s)	3,637 tonne(s)	3,517 tonne(s)
Average dry rice yield	2.4 tonne(s)/ha	1.7 tonne(s)/ha	1.9 tonne(s)/ha
Total wet rice land area	18,417 ha	18,098 ha	18,844 ha
Actual wet rice cultivation area	17,230 ha	17,063 ha	18,389 ha
% actual cultivation to total land	94 %	94%	98%
Total wet rice production	25,155.80 tonne(s)	24,144.15 tonne(s)	29,201.73 tonne(s)
Average wet rice yield	1.5 tonne(s)/ha	1.4 tonne(s)/ha	1.6 tonne(s)/ha
Total intensive rice land area	2,910 ha	220 ha	220 ha
Actual intensive rice cultivation area	4,209 ha	202 ha	202 ha
Average intensive rice yield	1.2 tonne(s)/ha	0.9 tonne(s)/ha	0.9 tonne(s)/ha
Actual upland rice cultivation area	0 ha	0 ha	0 ha
Total upland rice production	- tonne(s)	- tonne(s)	- tonne(s)
Average upland rice yield	- tonne(s)/ha	- tonne(s)/ha	- tonne(s)/ha

2.5.2 Estimated wet and dry Season Rice Yield in tonne(s)/Ha, by Commune, in 2008

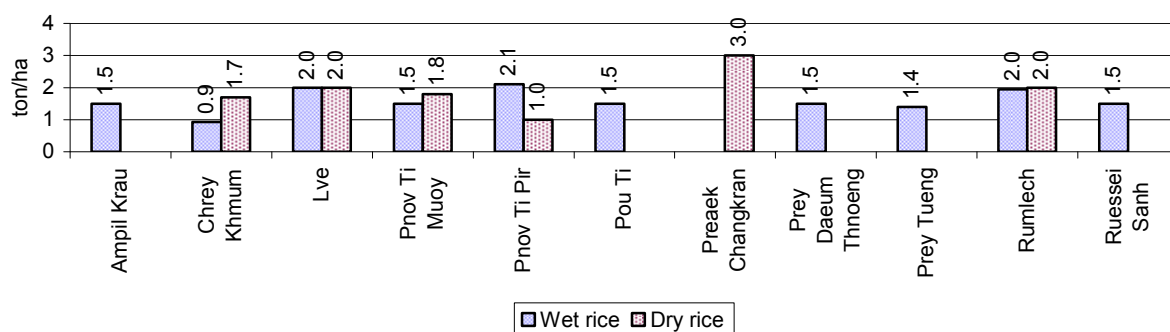

2.5.3 Cultivated wet and dry Season Rice areas in Ha, by Commune, in 2008

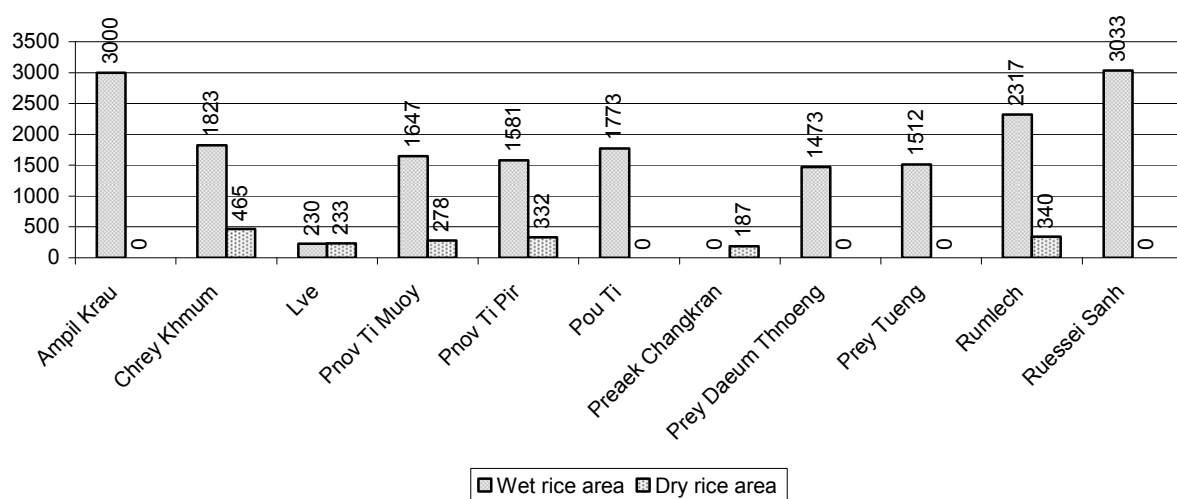

2.5.4 Estimated intensive Rice Yields in tonnes/Ha, by Commune, for 2008

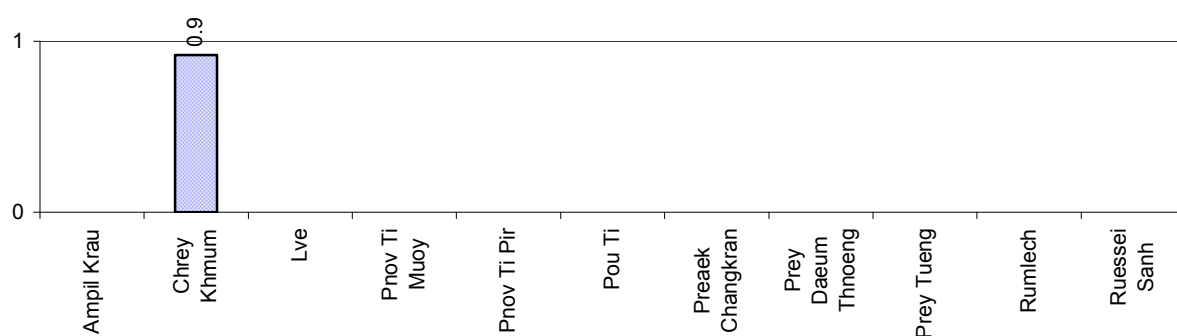

2.5.5 Estimated upland Rice Yield in tonnes/Ha, by Commune, for 2008

There were no estimated upland rice yields in this District in 2008

2.5.6 Wet season Rice irrigation across 3 years

Description		2006 %	2007 %	2008	
				%	Number
Total area of wet season rain fed rice land		84%	87%	97 %	17,830 ha
Percentage of wet season rice land that is irrigated; and for 2008 area in Ha		16 %	13 %	3 %	559 ha
Where	Area irrigated from canal/dam	55 %	52 %	1 %	4 ha
	Area irrigated from river, stream, lake, natural pond	18 %	21 %	37 %	205 ha
	Area irrigated from drilled well	27 %	27 %	63 %	350 ha
	Area irrigated from dug pond	0 %	0 %	0 %	0 ha

2.5.7 Water sources for wet Season Rice Cultivation, by Commune, in 2008

This chart shows the percentage of wet season rice cultivation receiving water from rain (natural) and from irrigation.

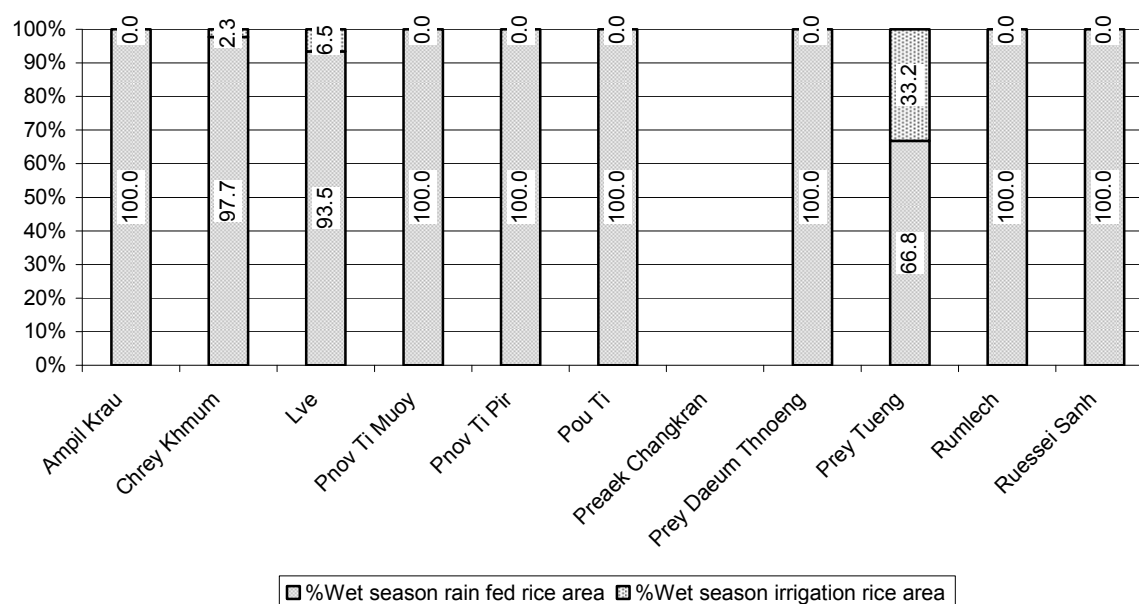

2.5.8 Access to Irrigation

Description	2006 %	2007 %	2008	
			%	Number
Families who have access to irrigation water	13%	18%	19%	2,529 families
Families who have irrigation wells	7%	8%	8%	1,036 families

Note: Calculated against the total number of families are rice farmers

2.5.9 Number of Irrigation Wells over 3 years

Description	2006	2007	2008
Number of irrigation wells	835 wells	843 wells	831 wells

2.5.10 Percentage of Families with access to (supplemental) Irrigation for wet Season Rice cultivation, by Commune, in 2008

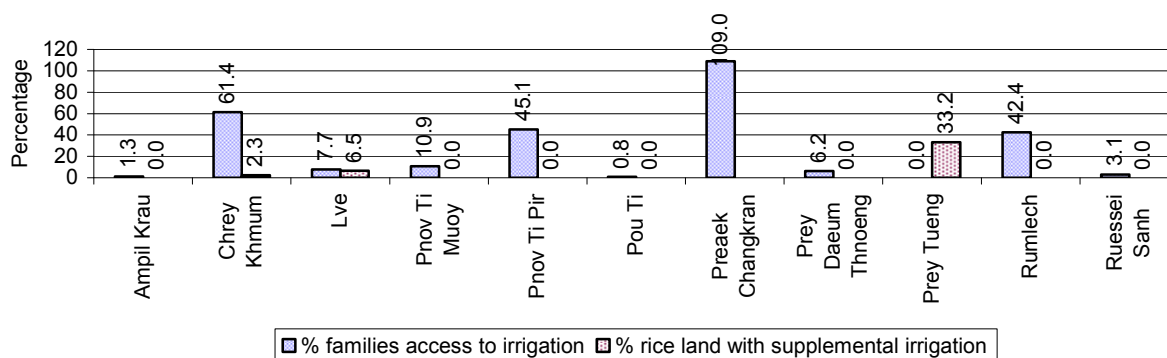

Note: % of families, with access to irrigation is calculated against the total number of families, whose main occupation is rice farming. Irrigated wet rice land area is calculated against the total actual wet rice land cultivated areas

2.5.11 Irrigation Wells, by Commune, in 2008

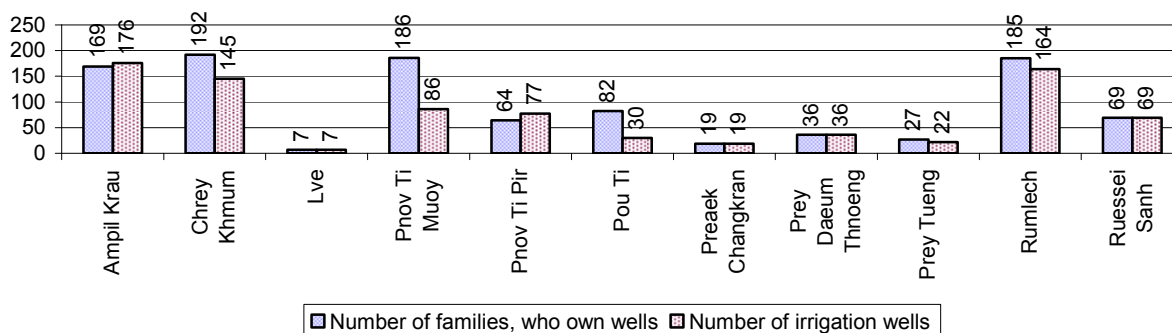

2.5.12 Farmers owning less than one hectare of Rice Land

Description	2006 %	2007 %	2008	
			%	Number
Families who have less than one hectare of rice land	44%	46%	45%	6,066 families
Families who do not own any rice land	4%	4%	4%	491 families

Note: Calculated on basis of total number of families who are rice farming

2.5.13 Percentage of Farmers with less than one Hectare or no Rice Land, by Commune, in 2008

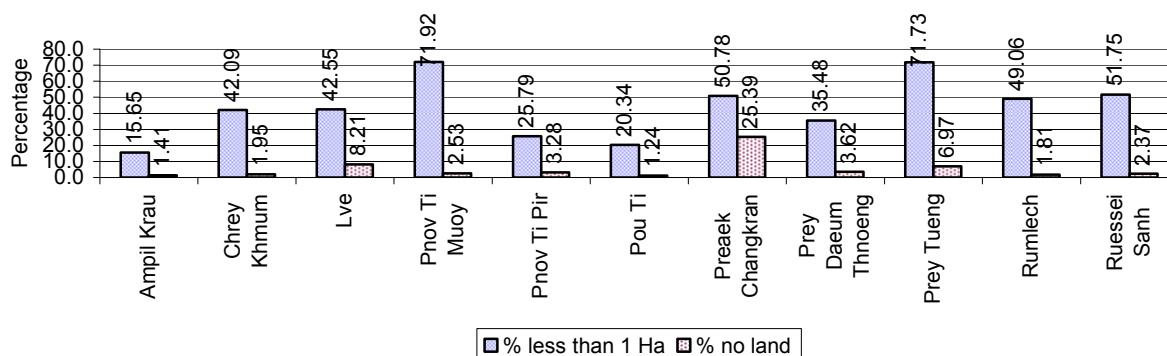

Note: Calculated on basis of total number of families who are rice farming

2.5.14 Average farm-gate Prices of Rice, over 3 years

Description	2006	2007	2008
Maximum average farm gate price	564 Riels/Kg	772 Riels/Kg	857 Riels/Kg
Minimum average farm gate price	419 Riels/Kg	555 Riels/Kg	577 Riels/Kg
Average farm gate price	492 Riels/Kg	664 Riels/Kg	717 Riels/Kg
Average rice production per person	481 Kg/person	382 Kg/person	439 Kg/person

2.5.15 Minimum and maximum farm-gate Prices of Rice in Riel/kg, by Commune, in 2008

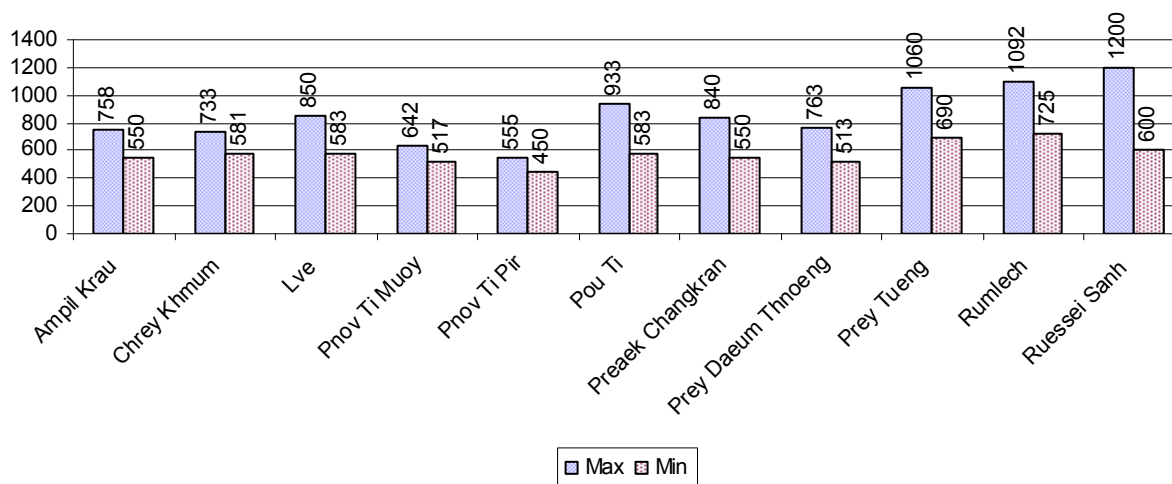

2.5.16 Production of Paddy in Kgs/Person, by Commune, in 2008

This table shows how much paddy (harvested rice) is produced in a year in a commune, in kgs per person.

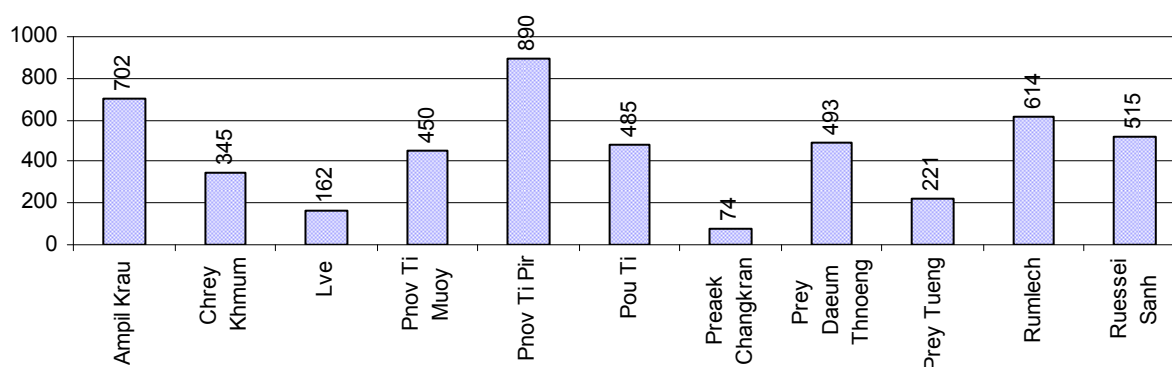

2.5.17 Production of other Crops, over 3 years

Crops	2006	2007	2008
Corn cultivation area	21 ha	74 ha	76 ha
Estimated corn yield	2.0 tonne(s)/ha	1.0 tonne(s)/ha	3.0 tonne(s)/ha
Estimated corn production	42 tonne(s)	74 tonne(s)	228 tonne(s)
Soya bean cultivation area	0 ha	0 ha	0 ha
Estimated Soya bean yield	- tonne(s)/ha	- tonne(s)/ha	- tonne(s)/ha
Estimated Soya bean production	- tonne(s)	- tonne(s)	- tonne(s)

Crops	2006	2007	2008
Mungbean cultivation area	7 ha	4 ha	2 ha
Estimated Mungbean yield	1.4 tonne(s)/ha	0.3 tonne(s)/ha	0.5 tonne(s)/ha
Estimated Mungbean production	10 tonne(s)	1 tonne(s)	1 tonne(s)
Peanut cultivation area	238 ha	246 ha	244 ha
Estimated Peanut yield	2.0 tonne(s)/ha	1.4 tonne(s)/ha	1.2 tonne(s)/ha
Estimated Peanut production	483 tonne(s)	336 tonne(s)	292 tonne(s)
Cassava cultivation area	0 ha	0 ha	0 ha
Estimated Cassava yield	- tonne(s)/ha	- tonne(s)/ha	- tonne(s)/ha
Estimated Cassava production	- tonne(s)	- tonne(s)	- tonne(s)
Sweet potatoes cultivation area	9 ha	5 ha	6 ha
Estimated Sweet potatoes yield	2.3 tonne(s)/ha	0.6 tonne(s)/ha	3.0 tonne(s)/ha
Estimated Sweet potatoes production	21 tonne(s)	3 tonne(s)	18 tonne(s)
Sesame cultivation area	169 ha	229 ha	72 ha
Estimated Sesame yield	1.0 tonne(s)/ha	0.7 tonne(s)/ha	0.8 tonne(s)/ha
Estimated Sesame production	163 tonne(s)	152 tonne(s)	58 tonne(s)

2.5.18 Yields of Corn, Soya beans and Mungbeans in tonne(s)/ha, by Commune, in 2008

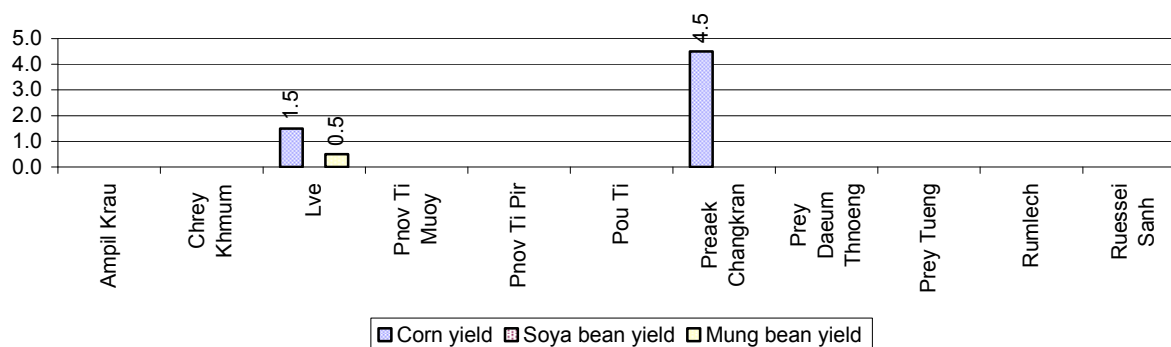

2.5.19 Yields of Peanuts and Cassava in tonne(s)/ha by Commune, in 2008

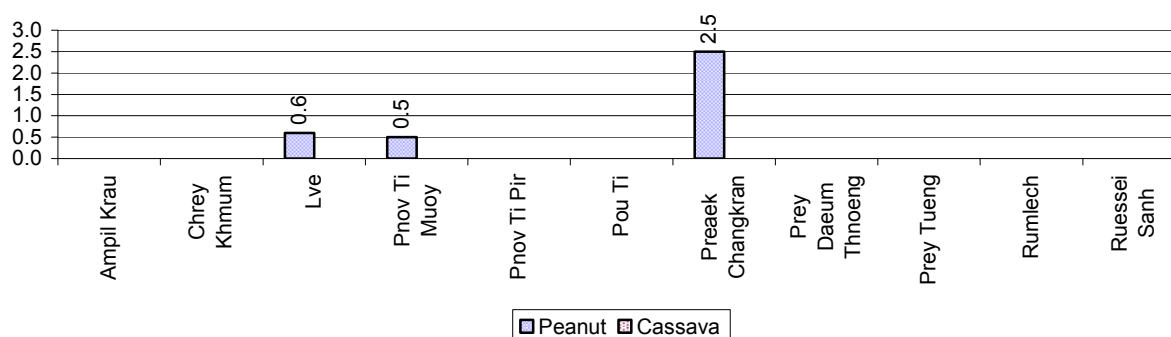

2.5.20 Yields of Sweet Potatoes and Sesame in tonne(s)/ha, by Commune, in 2008

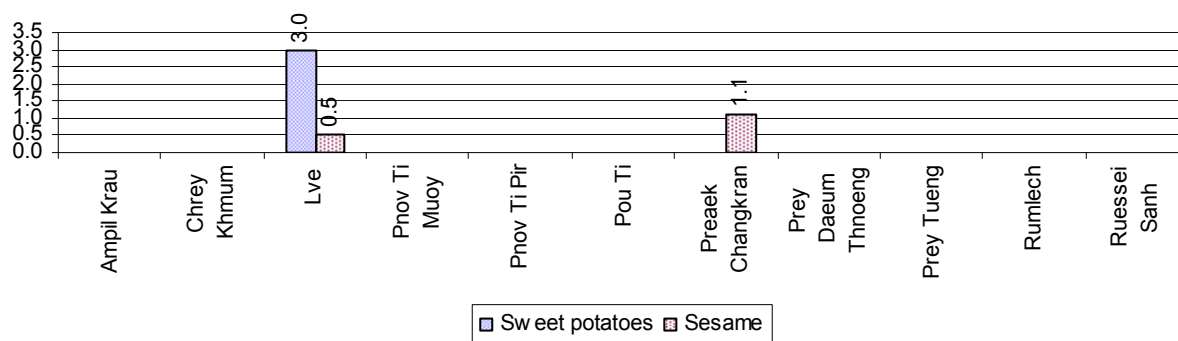

2.5.21 Percentage Farmers who own less than 1 Ha or no Chamkar land

Description	2006	2007	2008	
	%	%	%	Number
Families, who own less than 1ha of Chamkar land	34%	35%	32%	196 families
Families, with no Chamkar land	6%	5%	5%	33 families

Note 1: Calculated as a percentage of the total number of families whose main occupation is Chamkar (not rice) farming

Note 2: Chamkar land is no-rice land, i.e. other crops

2.5.22 Percentage Farmers owning less than 1 ha or no Chamkar land, by Commune, in 2008

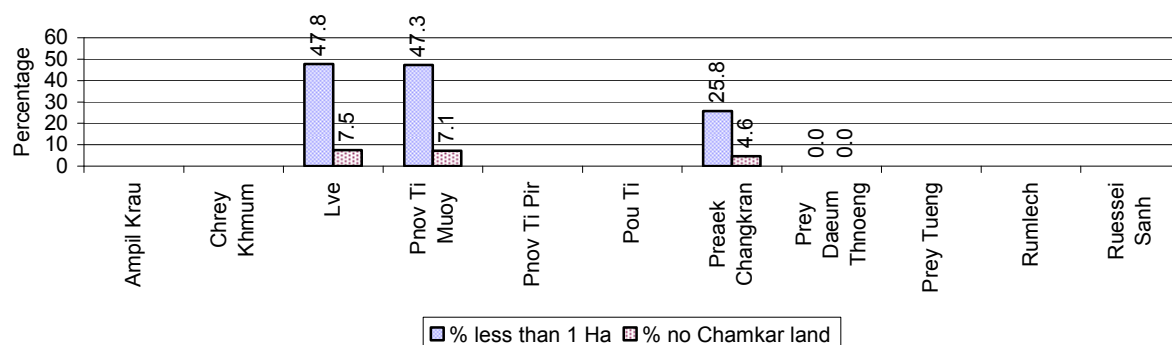

Note: Percentage is calculated among families, who Chamkar farm as a main occupation, not the total population of the commune.

2.5.23 Percentage of Families raising Cattle/Buffalo, over 3 years

Description	2006	2007	2008	
	%	%	%	Number
Families raising cattle/buffalo	66%	68%	68%	10,783 families
Families raising cattle/buffalo as labor forces	48%	47%	47%	7,490 families

Note: Calculated against the total number of families.

2.5.24 Number of Cattle/buffalo being raised, over 3 years

Description	2006	2007	2008
Total number of cattle/buffalo	26,839 head(s)	26,457 head(s)	28,552 head(s)
Average cattle/buffalo per families	2.7 head(s)/families	2.6 head(s)/families	3 head(s)/families

Note: Calculated by dividing total number of cattle/buffalo by total number of cattle/buffalo raising families

2.5.25 Average number of Cattle/Buffalo per Family, by Commune, in 2008

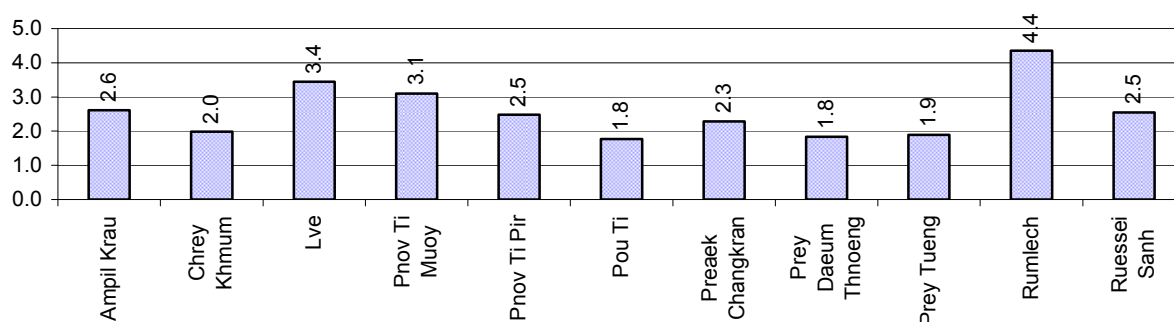

Note: Calculated by dividing total number of cattle/buffalo by total number of cattle/buffalo raising families

2.5.26 Percentage Families raising Cattle/Buffalo, for general and labor purposes in 2008, by Commune

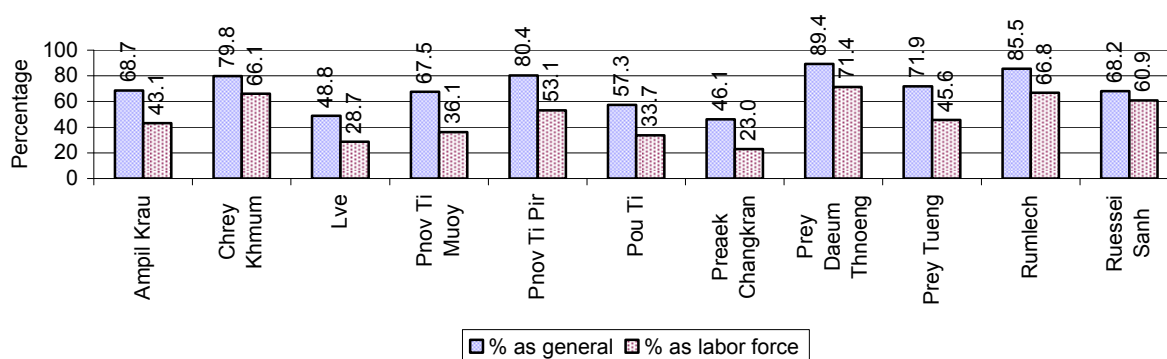

Note: Calculated using the total number of families raising cattle/buffalo against the total number of families.

2.5.27 Type and number of agricultural Machines, by Commune, in 2008

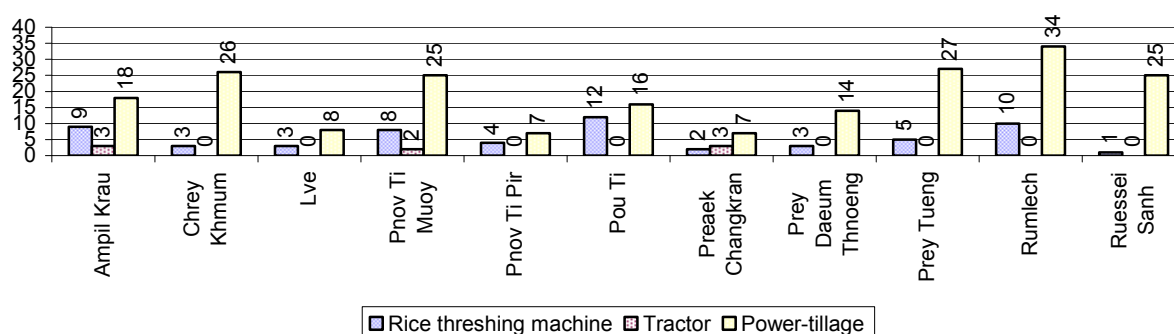

2.5.28 Livestock-producing Households over 3 years

Description	2006 %	2007 %	2008	
			%	Number
Total number of families raising pigs	51%	50%	45%	7,024 families
number of families raising more than 3 pigs	7%	7%	7%	1,170 families
Total number of families raising chickens	86%	86%	85%	13,348 families
number of families raising more than 3 chickens	63%	63%	64%	10,076 families
Total number of families raising ducks	3%	4%	4%	603 families
number of families raising more than 5 ducks	3%	3%	3%	424 families
Total number of families raising goats or sheep	0%	0%	0%	9 families
Total number of families raising horses	3%	3%	3%	442 families

Note: Calculated against the total number of families

2.5.29 Percentage Families raising Pigs, by Commune, in 2008

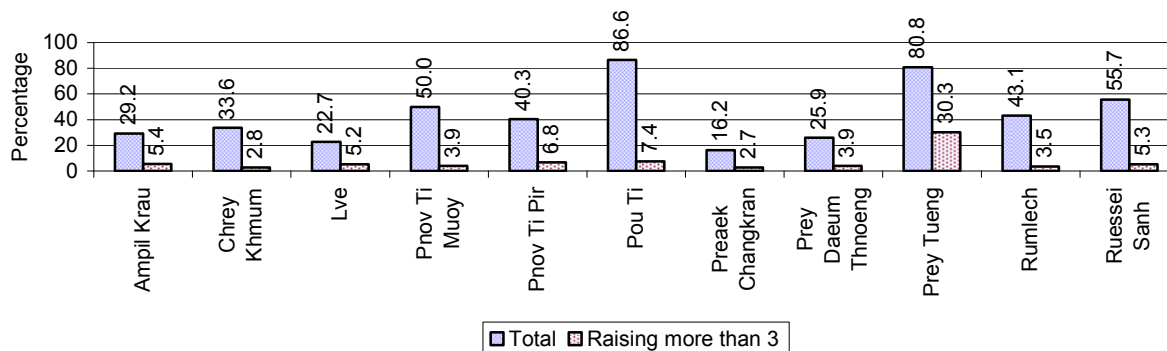

Note: Calculated against the total number of families in the commune

2.5.30 Percentage Families raising Chickens, by Commune, in 2008

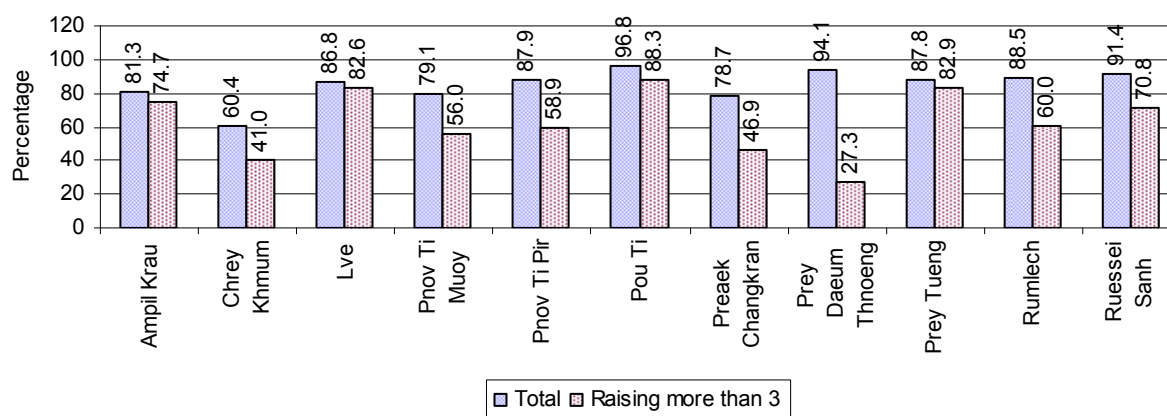

Note: Calculated against the total number of families in the commune

2.5.31 Percentage Families raising Ducks, by Commune, in 2008

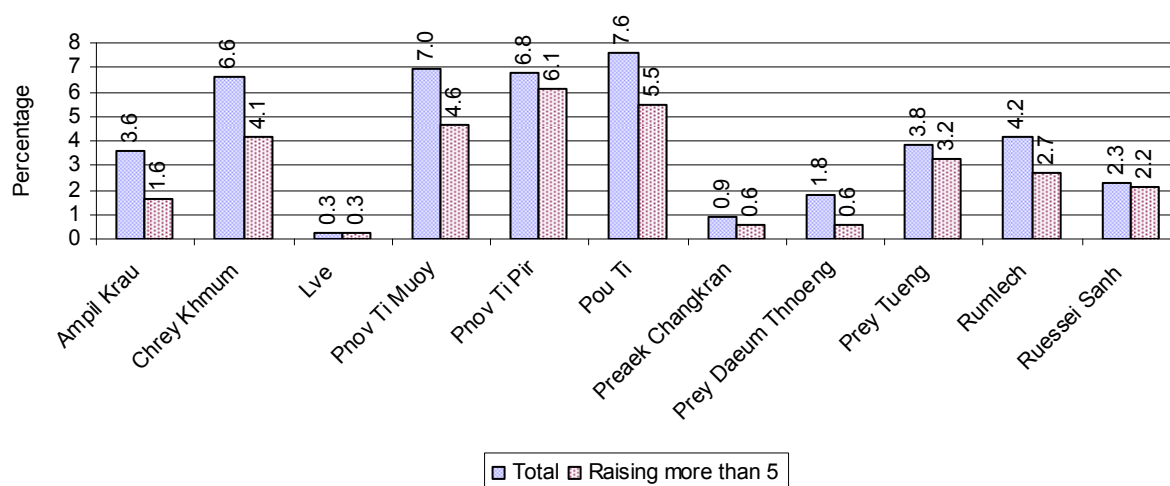

Note: Calculated against the total number of families in the commune

2.5.32 Percentage Families raising Horses, Goats or Sheep, by Commune, in 2008

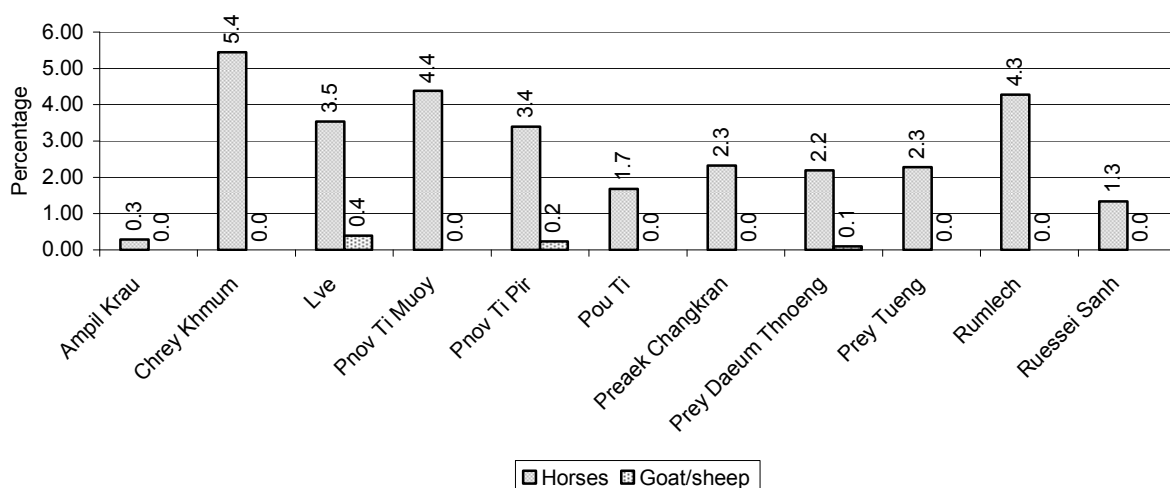

Note: Calculated against the total number of families in the commune

2.5.33 Livestock Farms over 3 years

Description	2006	2007	2008
Number of cattle/buffalo farms	0 farm(s)	0 farm(s)	0 farm(s)
Number of pig farms	0 farm(s)	0 farm(s)	0 farm(s)
Number of goat/sheep farms	0 farm(s)	0 farm(s)	0 farm(s)
Number of chicken farms	0 farm(s)	0 farm(s)	0 farm(s)
Number of duck farms	0 farm(s)	0 farm(s)	0 farm(s)

2.5.34 Number Livestock Farms, by Commune in 2008

There were no farms of this type in this District in 2008

Note: Number of farms are recorded by the village chief, not by counting number of livestock in each farm

2.5.35 Number Chicken and Duck Farms, by Commune, for 2008

There were no farms of this type in this District in 2008

Note: Number of farm places recorded by village chief, not by counting number of livestock in each farm

2.5.36 Families raising Fish over 3 years

Description	2006	2007	2008
Total number of families raising fish	211 families	215 families	225 families
% families raising fish	1%	1%	1%
Number families raising fish in pond	199 families	202 families	214 families
% families raising fish in pond	1%	1%	1%
Number fish pond	210 pond(s)	221 pond(s)	257 pond(s)
No. of ponds per family	1.1 pond/families	1.1 pond/families	1.2 pond/families
Number of families raising fish in cage	12 families	13 families	11 families
%families raising fish in cage	0 %	0 %	0%
Number of fish cage	14 cage(s)	16 cage(s)	13 cage(s)
No. of fish cage per family	1.2 cage /families	1.2 cage /families	1.2 cage /families

Note: % of families raising fish or fish in ponds or cages is calculated a percentage of the total number of families.

2.5.37 Percentage of Families raising Fish, by Commune, in 2008

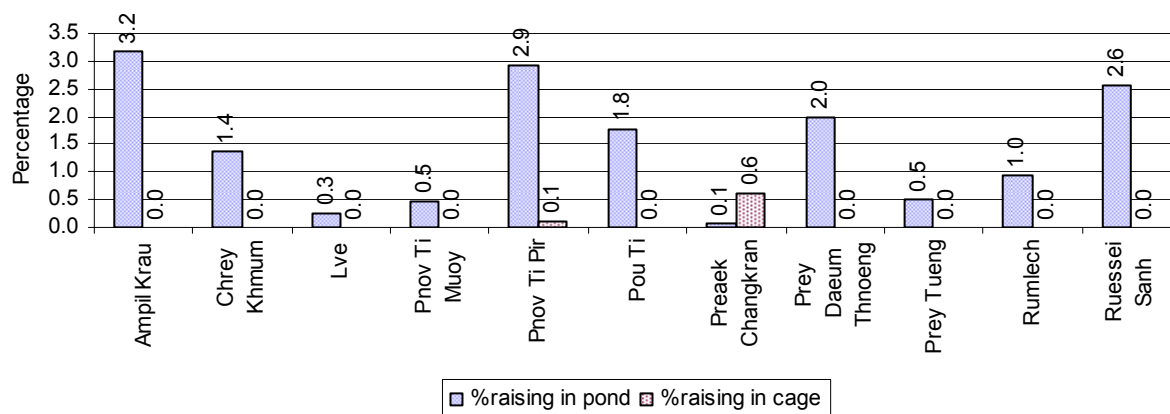

Note: Calculated as a percentage of the total number of families in the commune.

2.5.38 Shrimp and Prawn Farming over 3 years

Description	2006	2007	2008
Number of families raising shrimps	0 families	0 families	0 families
% Families raising shrimps	0%	0%	0%
Number of shrimp ponds	0 pond	0 pond	0 pond
Total area raising shrimps	0 ha	0 ha	0 ha
Area per family	-ha/families	-ha/families	-ha/families
Number of families raising prawns	0 families	0 families	0 families
% families raising prawns	0%	0%	0%
Number prawn ponds	0 pond	0 pond	0 pond
Ponds per families	- pond/families	-pond/families	-pond/families
Number of prawn cages	0 cage	0 cage	0 cage
Cages per families	0 cage /families	0 cage /families	0 cage /families

Note: Percentage of families raising either prawns or shrimp is calculated against the number of families, who do aquaculture farming, NOT the total population.

2.5.39 Numbers of Families raising Shrimps and number of Shrimp Ponds, by Commune, in 2008

There were none of these in this District in 2008

2.5.40 Number of Families raising Prawn and Number of Prawn Ponds/Cages, by Commune, in 2008

There were none of these in this District in 2008

3 Social Aspects

3.1 Education

3.1.1 Kindergarten in the District over 3 years

Description	2006	2007	2008
Number of community kindergarten schools	0 school(s)	0 school(s)	0 school(s)
Number of community kindergarten class rooms	0 room(s)	0 room(s)	0 room(s)
Number of community kindergarten classes	0 class(es)	0 class(es)	0 class(es)
Number of community kindergarten teachers	0 person(s)	0 person(s)	0 person(s)
Number of women community kindergarten teachers	0 women	0 women	0 women
Number of state and private kindergarten schools	3 school(s)	3 school(s)	3 school(s)
Number of state and private kindergarten class rooms	3 room(s)	3 room(s)	3 room(s)
Number of state and private kindergarten classes	3 class(es)	3 class(es)	3 class(es)
Number of state and private kindergarten teachers	3 person(s)	3 person(s)	3 person(s)
Number of women state and private kindergarten teachers	3 women	3 women	3 women

3.1.2 Percentage enrolment at Kindergarten level over 3 years

This table shows the percentage of the total 3-5 year old population attending kindergarten.

Description	2006 %	2007 %	2008	
			%	Number
Total percentage of children, 3-5 yrs, go to kindergarten	7%	7%	6%	306 person(s)
Percentage of children, 3-5 yrs, go community kindergarten	3%	4%	2%	97 person(s)
Percentage children, 3-5 yrs, go state/private kindergarten	3%	3%	4%	209 person(s)

Note: Calculated against the total for that age group

3.1.3 Percentage of Children 3-5 yrs attending Kindergarten, by Commune, in 2008

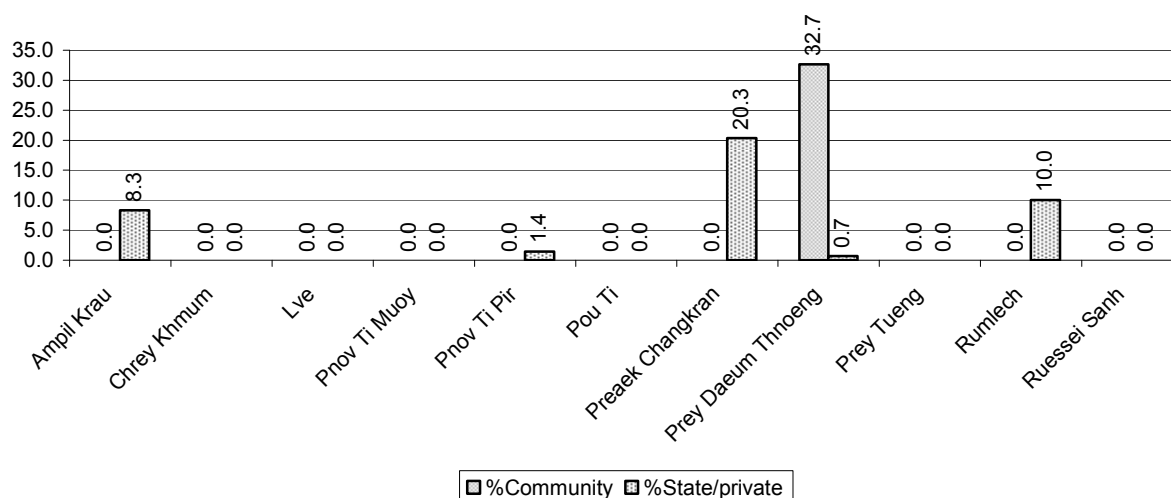

3.1.4 Basic Education over 3 years

Primary School

Description	2006	2007	2008
Number of primary schools	53 school(s)	49 school(s)	51 school(s)
Number of primary school rooms	327 room(s)	318 room(s)	322 room(s)
Number of primary classes	314 class(es)	297 class(es)	325 class(es)
Number of primary teachers	273 person(s)	257 person(s)	242 person(s)
Ratio of children 6-11 yrs to school	162	176	180
Ratio of children 6-11 yrs to school room	26	27	29
Ratio of children 6-11 yrs to class	27	29	28
Ratio of children 6-11 yrs to teacher	31	34	38

Note: According to education norm, children 6-11 yrs should attend primary school, while 12-14 yrs should be in lower secondary school, but in reality this varies.

Lower Secondary School

Description	2006	2007	2008
Number of lower secondary schools	4 school(s)	7 school(s)	9 school(s)
Number of lower secondary school rooms	33 room(s)	53 room(s)	75 room(s)
Number of lower secondary classes	25 class(es)	36 class(es)	69 class(es)
Number of lower secondary teachers	39 person(s)	50 person(s)	98 person(s)
Ratio children 12-14 yrs to school	1,161	686	576
Ratio of children 12-14 yrs to school room	141	91	69
Ratio of children 12-14 yrs to class	186	133	75
Ratio of children 12-14 yrs to teacher	119	96	53

3.1.5 Ratio of 6-11 year old and 12-14 year old Children to number of Teachers, by Commune, in 2008

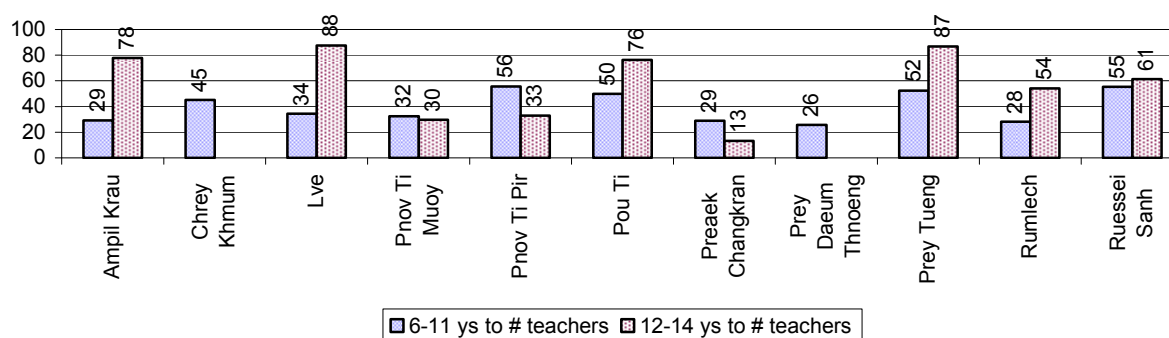

3.1.6 Ratio of 6-11 year old and 12-14 year old Children to number of School Rooms, by Commune, in 2008

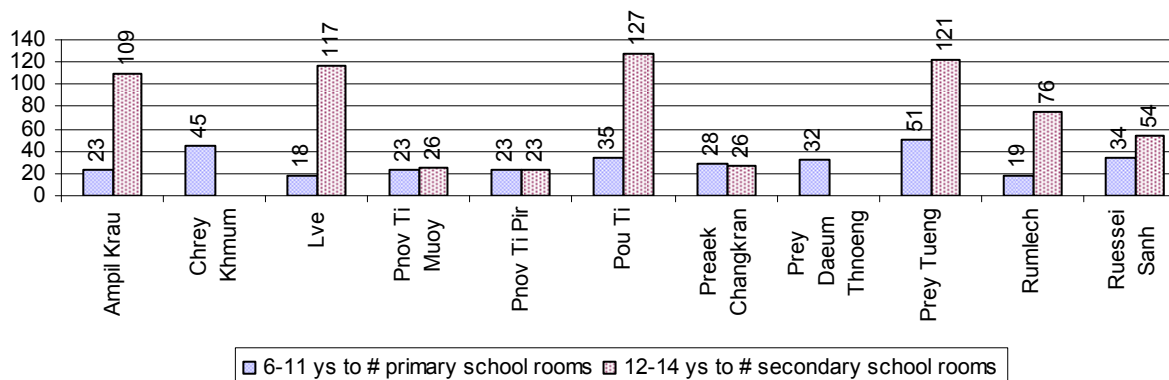

3.1.7 Enrolment status at Primary Level over 3 years

Description	2006 %	2007 %	2008	
			%	Number
Total children aged 6-11 years old	12%	12%	12%	9,186 person(s)
Total children aged 6-11 who are in school	92%	93%	91%	8,332 person(s)
Total children aged 6-11 who are not in school	8%	7%	9%	854 person(s)
Total girls aged 6-11 years old	11%	12%	12%	4,600 person(s)
Total girls aged 6-11 who are in school	93%	92%	91%	4,197 person(s)
Total girls aged 6-11 who are not in school	7%	8%	9%	403 person(s)
Total boys aged 6-11 years old	13%	12%	13%	4,586 person(s)
Total boys aged 6-11 who are in school	92%	94%	90%	4,135 person(s)
Total boys aged 6-11 who are not in school	8%	6%	10%	451 person(s)

Note 1: Percentage is calculated on the basis of the total number of children within 6-11 year age group for the first 3 rows and for the total girls and the total boys aged 6-11 yrs.

Note 2: Number of girls aged 6-11 who are in & not in school is calculated against the total number of girls aged 6-11 yrs. Number boys, 6-11 yrs who are in & not in school are calculated against the total number of boys aged 6-11 yrs.

3.1.8 Percentage of 6-11 year old Children not in School, by Commune, in 2008

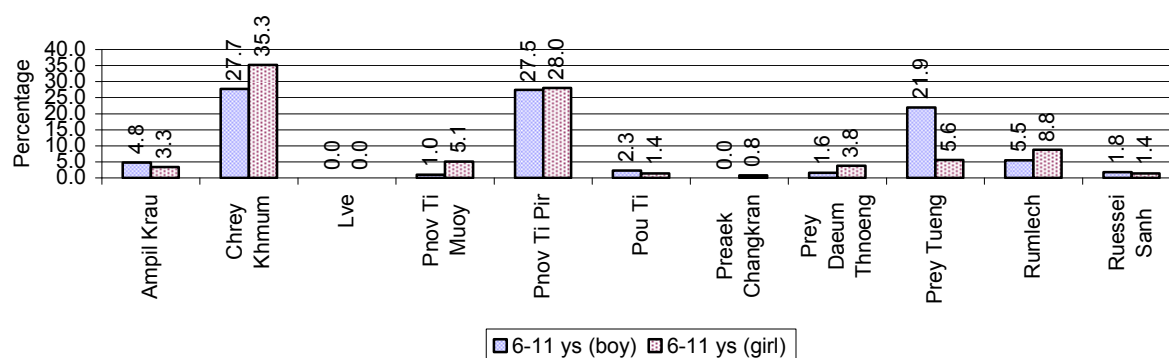

Note: calculated on the basis of the total number of children within 6-11 year age group in the commune.

3.1.9 Enrolment of 6 year old Children over 3 years

Description	2006 %	2007 %	2008	
			%	Number
Total % and number of children aged 6 years old	4%	4%	4%	2,698 person(s)
Total % of children aged 6 years old in school	83%	87%	86%	2,310 person(s)
Total % of children aged 6 years old not in school	17%	13%	14%	388 person(s)

Note: First row calculated as a percentage of total population. Second and third row calculated as a percentage of the total number of 6 year olds.

3.1.10 Percentage of 6 year old Children not in School, by Commune, in 2008

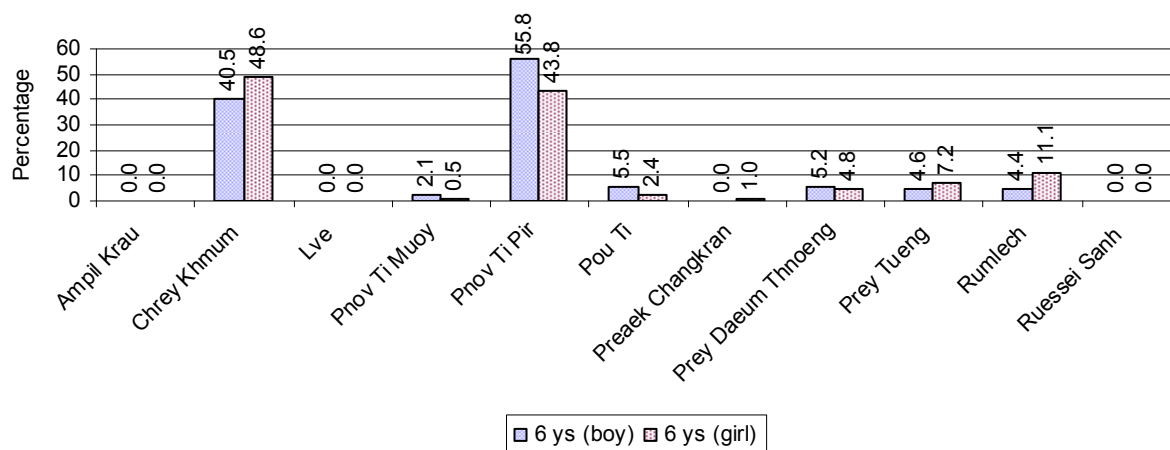

Note: Calculated as a percentage of total 6 year old population

3.1.11 Number of 5 year old Children in each Commune in 2008

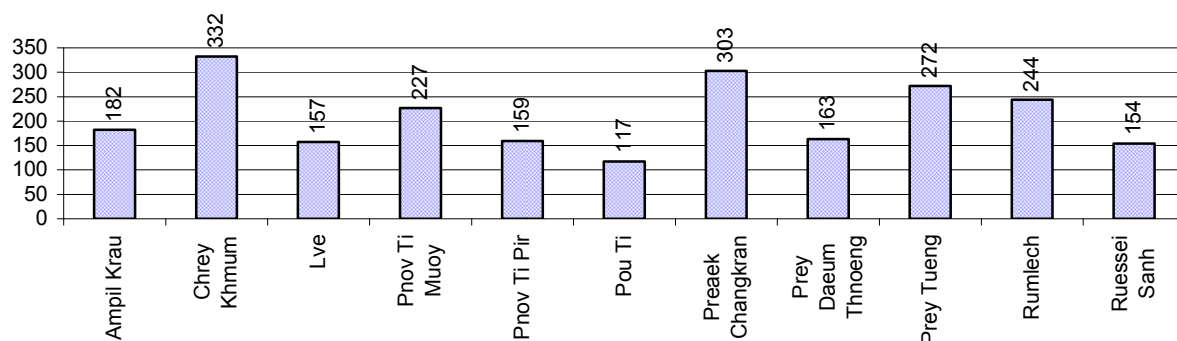

3.1.12 Enrolment at Lower Secondary Level over 3 years

Description	2006 %	2007 %	2008	
			%	Number
Total children aged 12-14 years old	6%	7%	7%	5,188 person(s)
Children aged 12-14 years old in school	92%	93%	82%	4,236 person(s)
Children aged 12-14 years old not in school	8%	7%	18%	952 person(s)
Total girls aged 12-14 years old	6%	6%	7%	2,559 person(s)
Girls aged 12-14 years old in school	91%	91%	84%	2,137 person(s)
Girls aged 12-14 years old not in school	9%	9%	16%	422 person(s)
Total boys aged 12-14 years old	7%	7%	7%	2,629 person(s)
Boys aged 12-14 years old in school	92%	95%	80%	2,099 person(s)
Boys aged 12-14 years old not in school	8%	5%	20%	530 person(s)

Note: Percentage is calculated on the basis of number of the total number of children within 12-14 yrs group, except for the first row of each section which is calculated on the basis of the total population.

3.1.13 Percentage of 12-14 year olds not in School, by Commune, in 2008

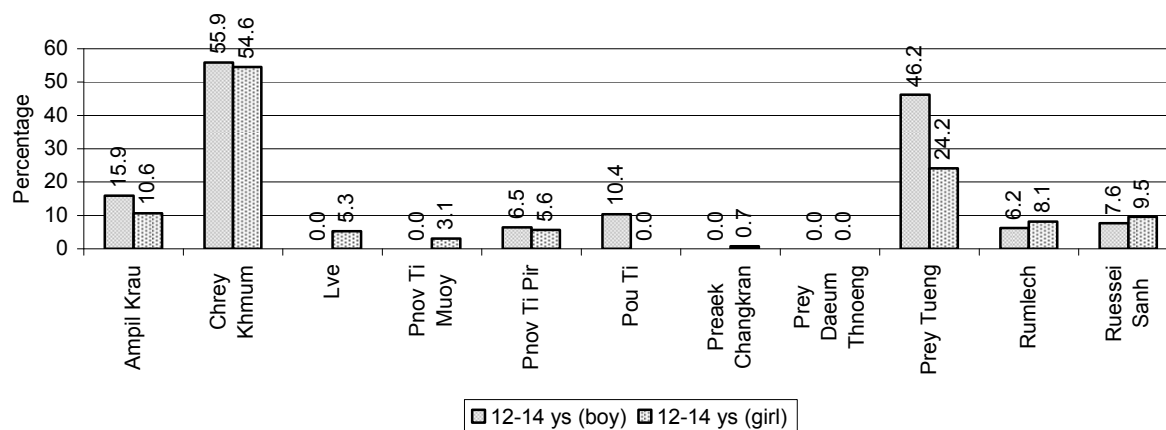

Note: Calculated as a percentage of the total 12-14 year old population in each commune

3.1.14 Upper Secondary Schools over 3 years

Description	2006	2007	2008
Number of upper secondary schools	2 school(s)	2 school(s)	2 school(s)
Number of upper secondary school rooms	42 room(s)	43 room(s)	24 room(s)
Number of upper secondary classes	55 class(es)	42 class(es)	23 class(es)
Number of upper secondary teachers	70 person(s)	83 person(s)	28 person(s)
Ratio of 15-17 yr olds to number of school	2,699	2,759	2,831
Ratio of 15-17 yr olds to number of school room	129	128	236
Ratio of 15-17 yr olds to number of classes	98	131	246
Ratio of 15-17 yr olds to number of teacher	77	66	202

3.1.15 Enrolment of 15-17 year old teenagers over 3 years

Description	2006	2007	2008
Number of teenage, 15-17 years old	5,397 person(s)	5,517 person(s)	5,662 person(s)
Number of teenage, 15-17 years old, who are not studying	1,753 person(s)	1,323 person(s)	1,839 person(s)
Percentage of teenage, 15-17 years old not studying	32%	24%	32%

3.1.16 Percentage of 15-17 year old Teenagers not at School, by Commune, in 2008

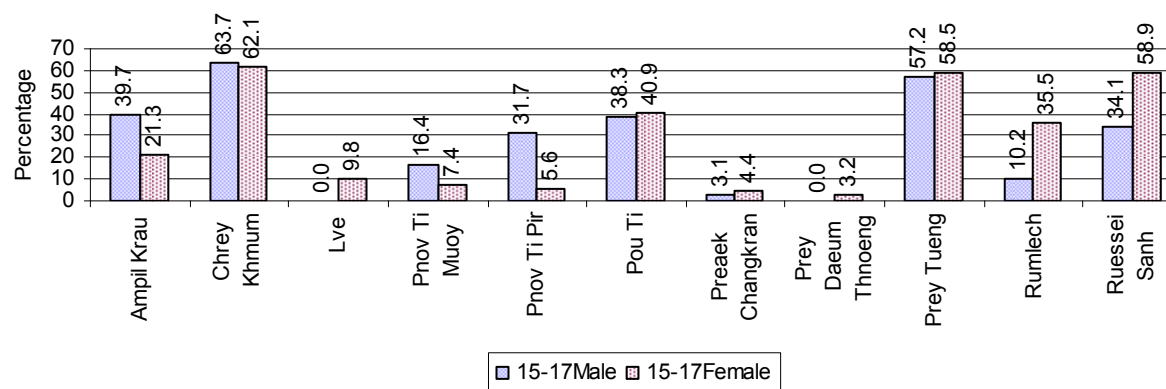

3.1.17 Literacy Classes as of 2008

Literacy classes	Organized by:		Other Program(s)	Total
	PDoEYS	NGOs		
Number of On-going literacy classes	0 class(es)	0 class(es)	0 class(es)	0 class(es)
Number of literacy students in on-going classes	0 person(s)	0 person(s)	0 person(s)	0 person(s)
Completed literacy class(es)	0 classes	0 classes	0 classes	0 classes
Number of literacy students that have completed literacy classes	0 person(s)	0 person(s)	0 person(s)	0 person(s)
Number of students that passed	0 person(s)	0 person(s)	0 person(s)	0 person(s)

3.1.18 Number of on-going and completed Literacy Classes, by Commune, in 2008

There were no classes in this District in 2008

3.1.19 Students of on-going & completed Literacy Classes, by Commune, in 2008

There were no students who had taken or were taking literacy classes in this District in 2008

3.1.20 Percentage of illiterate People between 15-60, over 3 years

Illiteracy Status	2006 %	2007 %	2008	
			%	Number
Illiterate people, 15-60 years old	6%	5%	5%	2,232 person(s)
Illiterate females, 15-60 years old	3%	3%	3%	1,191 person(s)
Illiterate people, 15-17 years old	4%	3%	2%	126 person(s)
Illiterate females, 15-17 years old	2%	1%	1%	57 person(s)
Illiterate people, 18-24 years old	4%	3%	3%	287 person(s)
Illiterate females, 18-24 years old	2%	2%	1%	141 person(s)
Illiterate people, 25-60 years old	7%	6%	6%	1,819 person(s)
Illiterate females, 25-60 years old	4%	3%	3%	993 person(s)

Note: Percentage is calculated on the basis of number of people in age group.

3.1.21 Percentage illiterate People among 15-60 yrs old, by Commune, in 2008

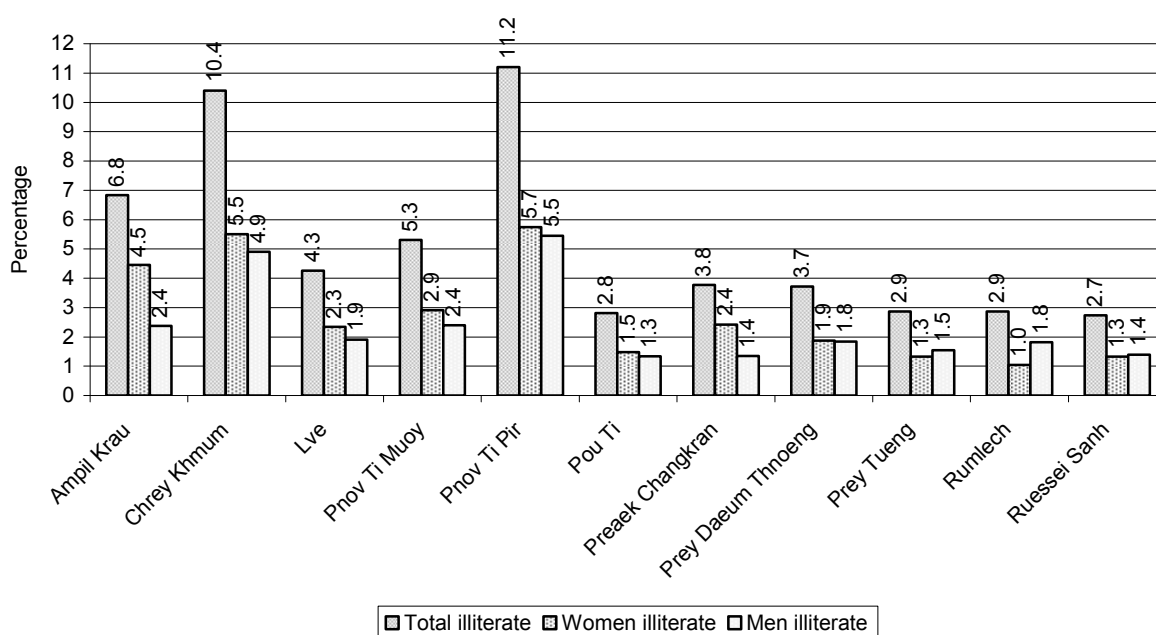

Note: Percentages are calculated on the basis of number of people in that age group.

3.1.22 Percentage illiterate People for 15-24 yrs, 25-45 yrs and 46-60 yrs, by Commune, in 2008

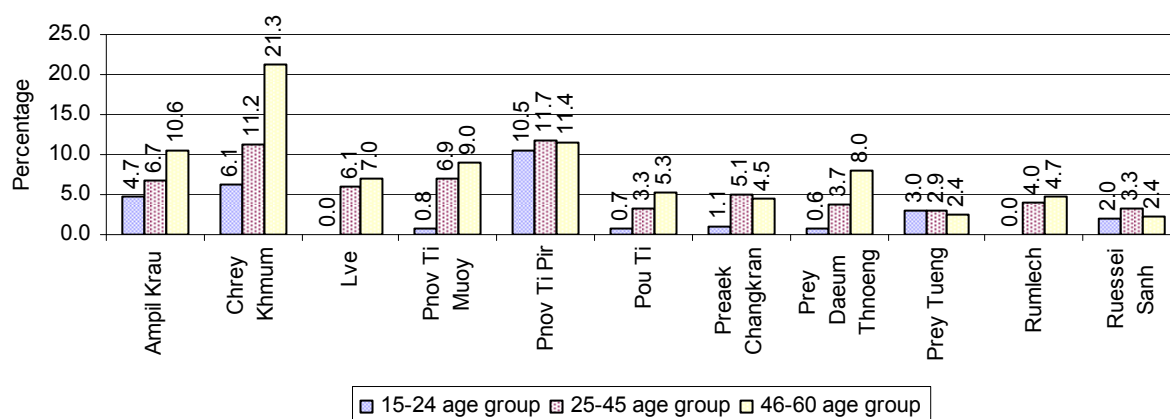

Note: Percentage of illiterate people in each age group is calculated on the basis of number of people in that age group.

3.2 Health

3.2.1 Health Situation of Women and Children, over 3 years

Description	2006	2007	2008
Number families with a birth during the year	855 families	853 families	934 families
Number of women who had their baby delivered by a TBA	146 person(s)	127 person(s)	90 person(s)
Percentage of women who had their baby delivered by a TBA	17 %	15 %	10 %
Number of women who had their baby delivered by a midwife	709 person(s)	726 person(s)	844 person(s)
Percentage of women had their baby delivered by a midwife	83 %	85 %	90 %
Number of mothers who died within 1 month of giving birth	3 person(s)	2 person(s)	1 person(s)
Mothers who died within 1 month of giving birth per 100,000 families having a delivery	351	234	107
Number of infants born during the year	855 person(s)	858 person(s)	934 person(s)
Number of Infants who died within 1 month	22 person(s)	15 person(s)	22 person(s)
Infants mortality within 1 month per 1,000 births	26	17	24
Number of children who died below the age of 5.	24 person(s)	18 person(s)	11 person(s)
Number of infants, aged 9-12 months, born during the year	382 person(s)	535 person(s)	585 person(s)
Nr. infants, aged 9-12 months, not receiving full immunization	18 person(s)	7 person(s)	18 person(s)
% of 9-12 months infants, not receiving full immunization	5 %	1 %	3 %

Note: TBA = Traditional Birth Attendant

3.2.2 Mothers dying within 0 days to 1 month of giving Birth and Infants dying within 1 month in 2008, by Commune

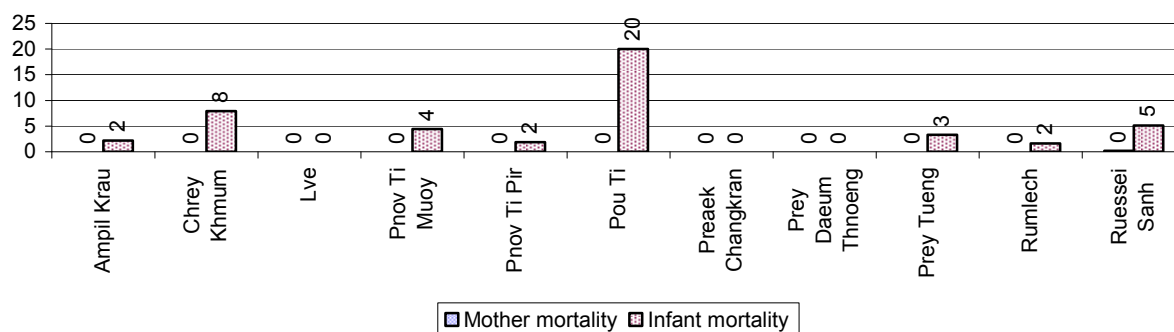

3.2.3 Percentage of Women delivering with a TBA or Midwife, by Commune

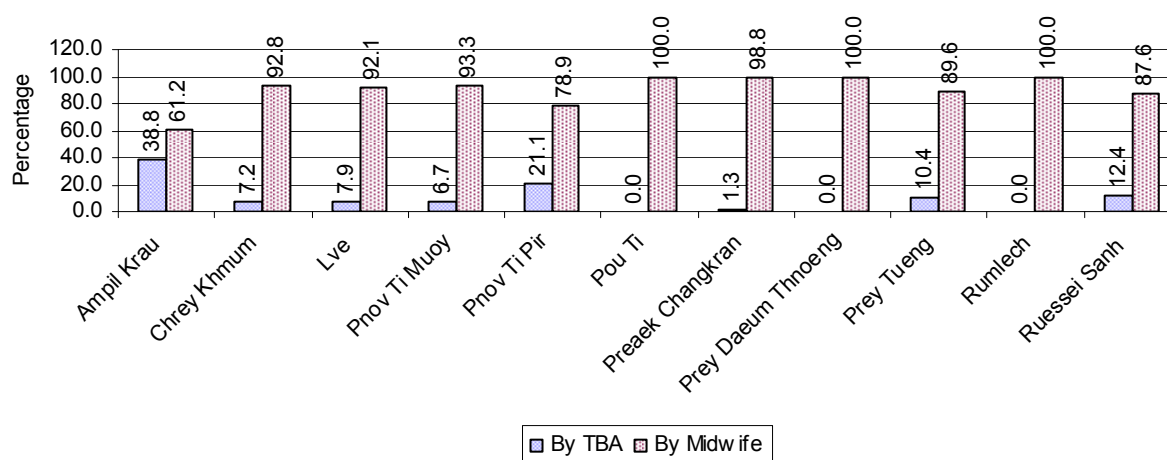

Note: Calculated as a percentage of total deliveries

3.2.4 Percentage of Children dying below 5 & of 9-12 months not receiving full Immunization, by Commune, in 2008

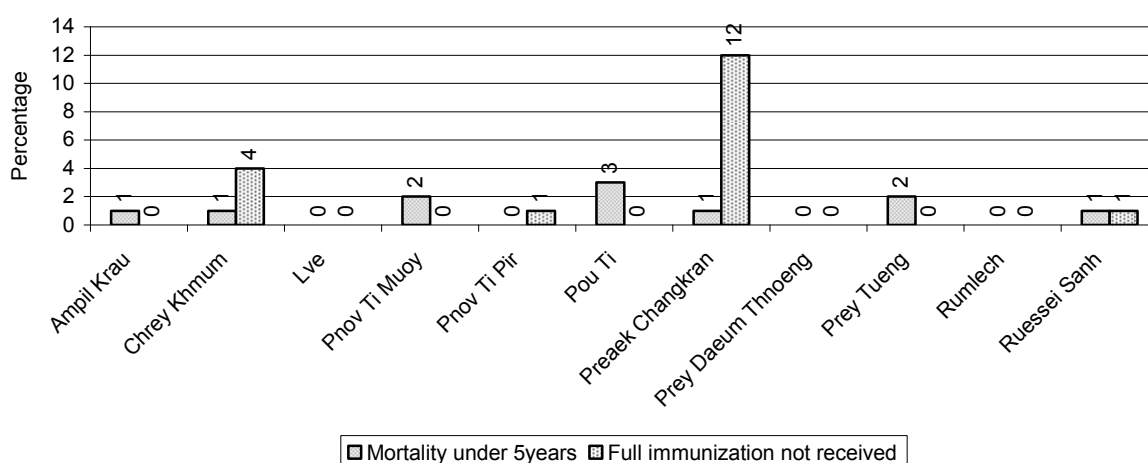

Note: Mortality rate calculated as a percentage of the total 5 year old population. Lack of immunization received calculated as a percentage of the total number 9-12 months olds there are

3.3 Water and Sanitation

3.3.1 Number of different types of Wells over 3 years

Type of wells	Number of wells by year		
	2006	2007	2008
<i>Total number of pumped or mixed wells</i>	7,455	8,059	8,342
Year-round usable pumped or mixed wells	7,206	7,826	8,112
Dry season unusable pump or mixed wells	249	233	230
Pump or mixed wells needing repair/rehabilitation	220	233	276
<i>Total number of ring wells</i>	779	798	392
Year-round usable ring wells	629	628	290
Dry season unusable ring wells	150	170	102
Ring wells needing repair/rehabilitation	84	59	51
<i>Total number of unprotected dug wells</i>	30	2	2
Year-round usable unprotected dug wells	30	0	0
Dry season unusable unprotected dug wells	0	2	2

3.3.2 Ratio of People to Wells, by Commune, in 2008

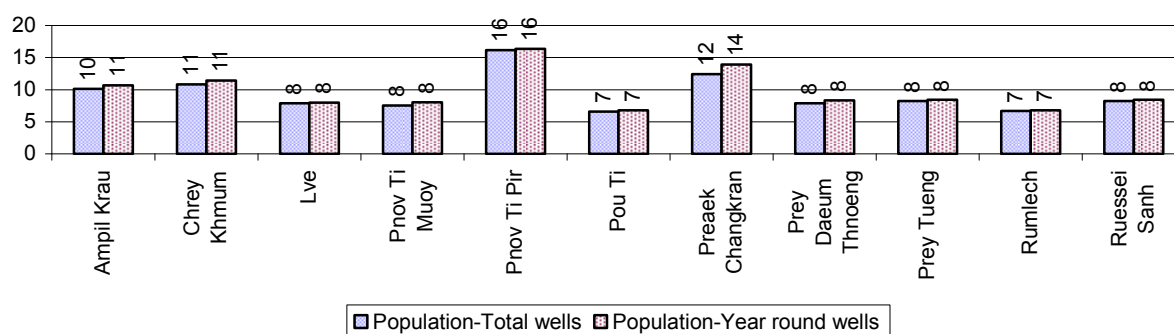

Note: Year-round wells excluding unprotected wells

3.3.3 Potable Ponds over 3 years

Type of Pond	2006	2007	2008
<i>Total number of normal-type ponds</i>	5 pond	4 pond	6 pond
Year-round usable normal-type ponds	0 pond	1 pond	1 pond
Dry season unusable normal-type ponds	5 pond	3 pond	5 pond
Normal-type ponds needing repair/rehabilitation	6 pond	3 pond	5 pond
<i>Total number of filter ponds</i>	0 pond	0 pond	0 pond
Year-round usable filter ponds	0 pond	0 pond	0 pond
Filter ponds, dry season unusable	0 pond	0 pond	0 pond
Filter ponds needing repair/rehabilitate	1 pond	0 pond	0 pond

3.3.4 Ratio of People to normal Ponds, by Commune in 2008

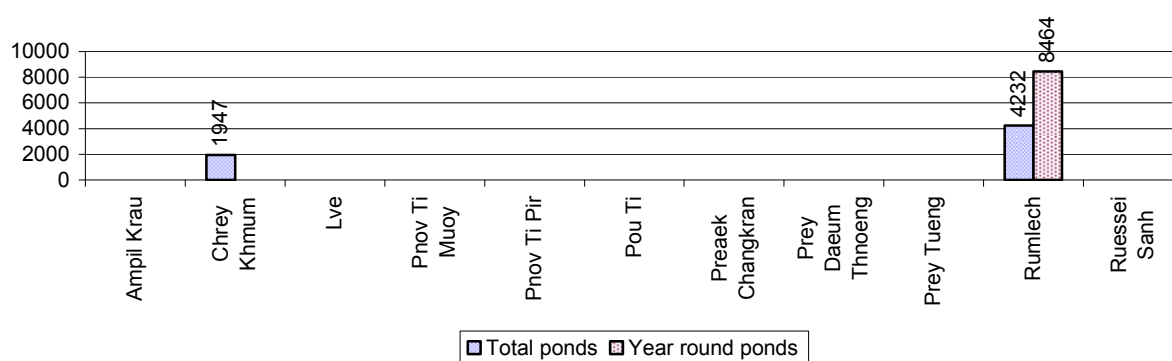

3.3.5 Ratio of People to Filter Ponds, by Commune, in 2008

There were no Ponds in this District in 2008

3.3.6 Source of potable Water for Households, over 3 years

Water sources	2006	2007	2008	
	%	%	%	Number
Families using water from purification system	0%	0 %	0 %	0 families
Families using water from pump, mixed wells	91%	91 %	95 %	15,011 families
Families using water from ring wells and open dug wells	7%	6 %	2 %	338 families
Families using water from pond	0%	0 %	0 %	0 families
Families using water from rain water storage	0%	0 %	0 %	5 families
Families using water from rivers, lakes, natural ponds and reservoirs	3%	3 %	3 %	415 families

Note: Calculated as a percentage of the total number of families.

3.3.7 Percentage Families using different Water Sources, by Commune, in 2008

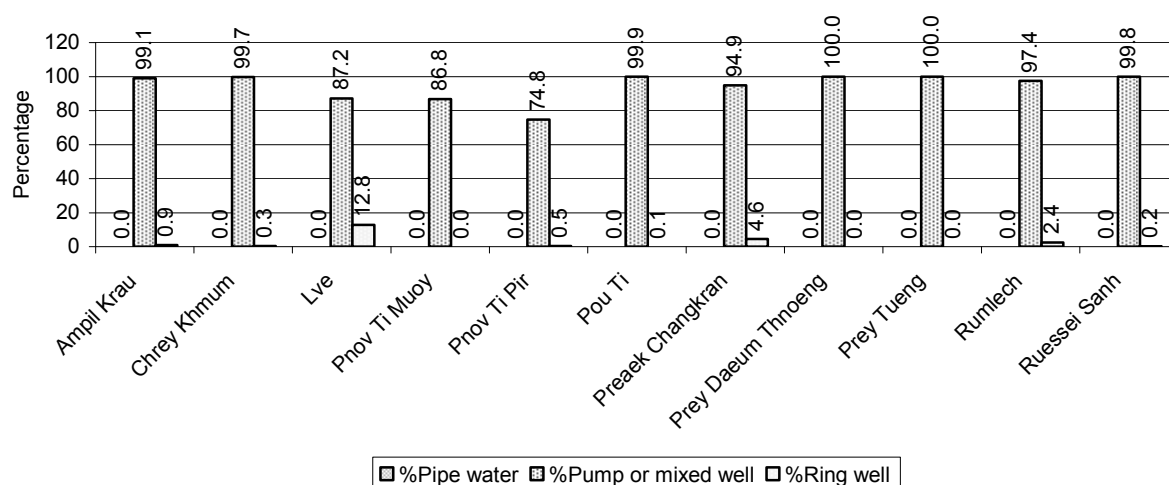

Note: Calculated as a percentage of the total number of families in each commune

3.3.8 Percentage Families using Water from Rain Water Storage, Ponds and natural Sources (rivers/lakes/natural ponds/reservoirs), by Commune, 2008

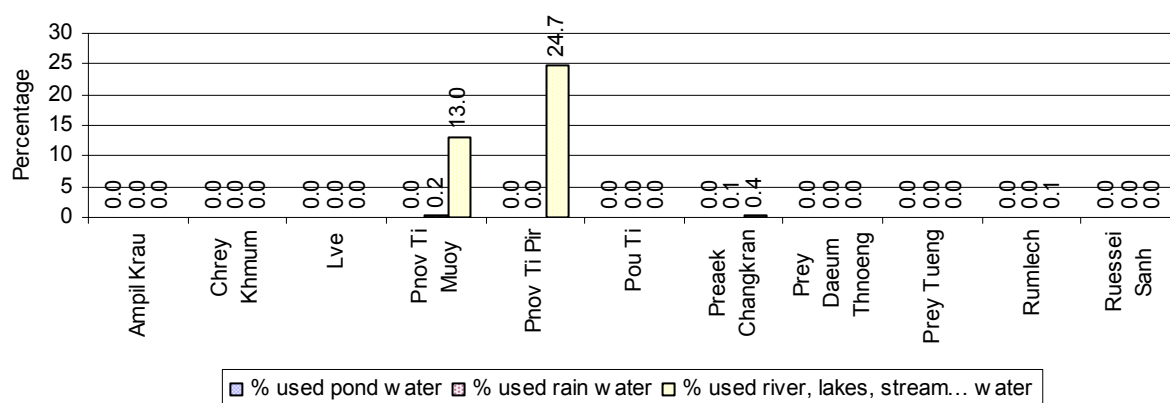

Note: Calculated as a percentage of the total number of families in each commune

3.3.9 Drinking Water Sources in the dry Season over 3 years

Percentage Families that get drinking water from:	2006	2007	2008	
	%	%	%	Number
from clean/safe sources	95 %	95 %	95 %	15,011 families
from unsafe sources	5 %	5 %	5 %	758 families

Note: Calculated as a percentage of the total number of families.

3.3.10 Percentage Families using safe and unsafe Water Sources in the dry Season, by Commune, in 2008

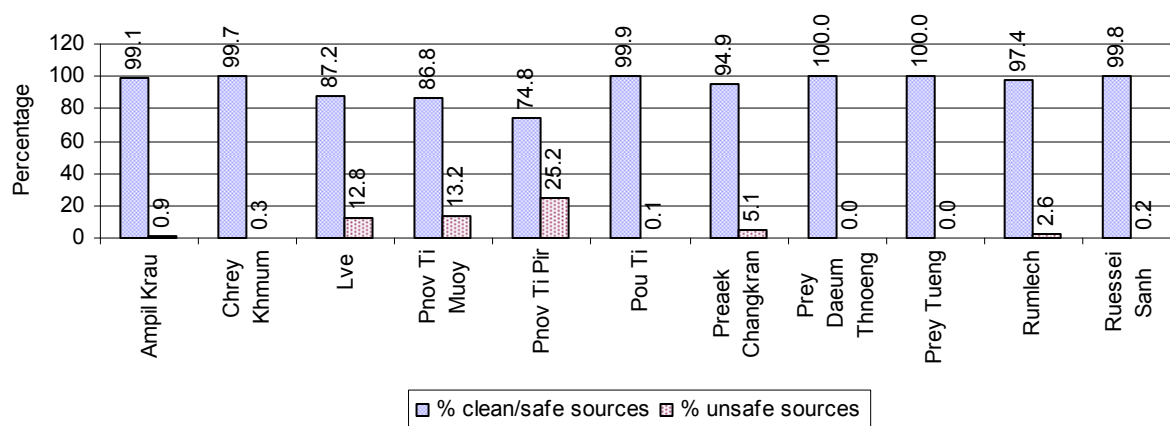

Note: Calculated as a percentage of the total number of families in each commune.

3.3.11 Drinking Water Purification by Households, over 3 years

This table shows the different ways families make water safe for drinking.

Families, who:	2006	2007	2008	
	%	%	%	Number
Filter water for drinking	5%	10%	12 %	1,899 families
Boil water for drinking	32%	36%	33 %	5,264 families

Note: Calculated as a percentage of the total number of families

3.3.12 Percentage Families filtering Water or regularly boiling Water, by Commune, in 2008

This graph shows the different ways families make drinking water safe.

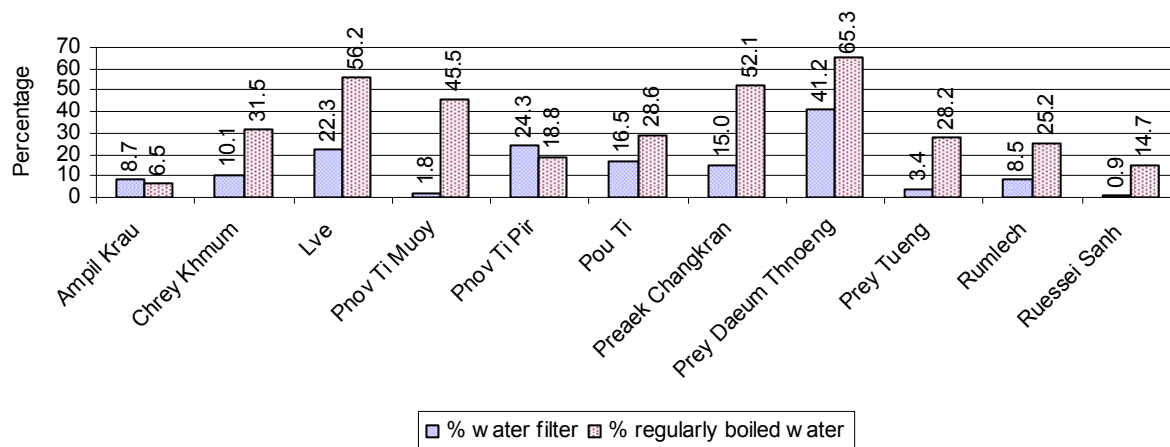

Note: Calculated on as a percentage of the total number of families in each commune.

3.3.13 Families' access to Water, over 3 years

Families access to water	2006	2007	2008	
	%	%	%	Number
Families with water at home or in less then 150m	88%	83%	93 %	14,594 families
Families with water 150m or more away from home	7%	6%	4 %	695 families

Note: Calculated as a percentage of the total number of families

3.3.14 Ratio of people to Latrines over 3 years

Description	2006	2007	2008	
	Ratio	Ratio	Ratio	Number
Ratio of people to latrines	63.7	52.9	42.7	1,760.0

Note: Ratio calculated by dividing the number of houses with latrines by the total population

3.3.15 Ratio of People to Latrines, by Commune, in 2008

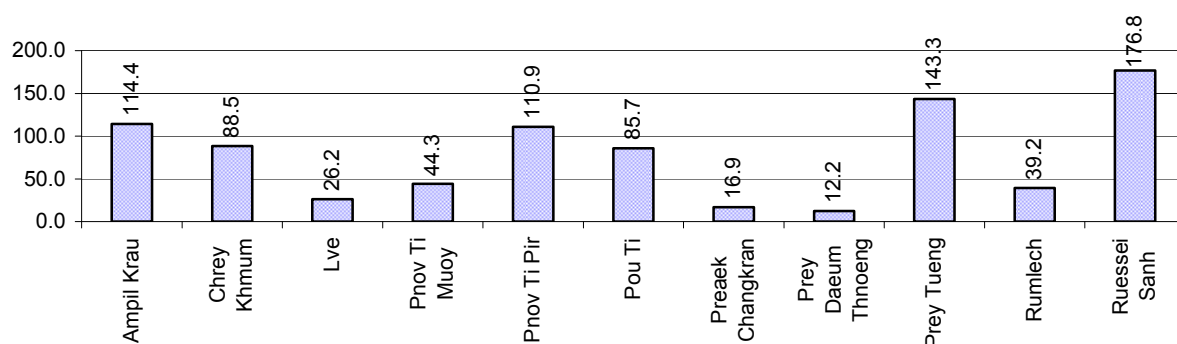

Note: Ratio calculated by dividing the number of houses with latrines by the total population in a Commune.

3.3.16 Percentage of Families drinking boiled, filtered or unsafe Water, by Commune, in 2008

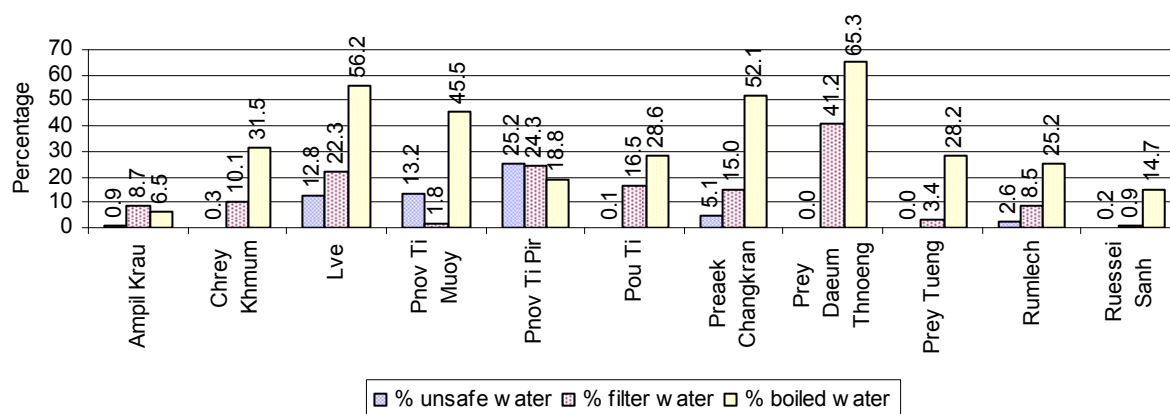

Note: Calculated as a percentage of the total number of families in each commune.

3.4 Vulnerable groups

3.4.1 Vulnerable Groups in need of special Protection over 3 years

Vulnerable groups	2006	2007	2008
Victims of sexual abuse	4 person(s)	5 person(s)	0 person(s)
Victims of human trafficking	0 person(s)	0 person(s)	0 person(s)
Families with family member(s) using drugs	2 families	4 families	0 families
Families with family member(s) living with HIV/AIDS	77 families	77 families	88 families
Children under 18 yrs old whose parent died of AIDS	121 person(s)	98 person(s)	104 person(s)
Orphaned/abandoned children under 18 yrs old (all cases)	323 person(s)	266 person(s)	260 person(s)
Elderly persons without guardian	76 person(s)	80 person(s)	73 person(s)
Disabled people able to earn an income	31 person(s)	27 person(s)	38 person(s)
Disabled people unable to earn an income	95 person(s)	84 person(s)	89 person(s)
Disabled people under 18 yrs old	26 person(s)	20 person(s)	29 person(s)
Victims of natural disasters	1,887 families	267 families	212 families
Victims of land mines and unexploded weapons	5 person(s)	2 person(s)	1 person(s)

3.4.2 Registered Victims of sexual Abuse or Trafficking, by Commune, for 2008

There were no sexual abuse or trafficking in this District in 2008

3.4.3 Registered Families with Member(s) using Drugs or living with HIV/AIDS, by Commune, for 2008

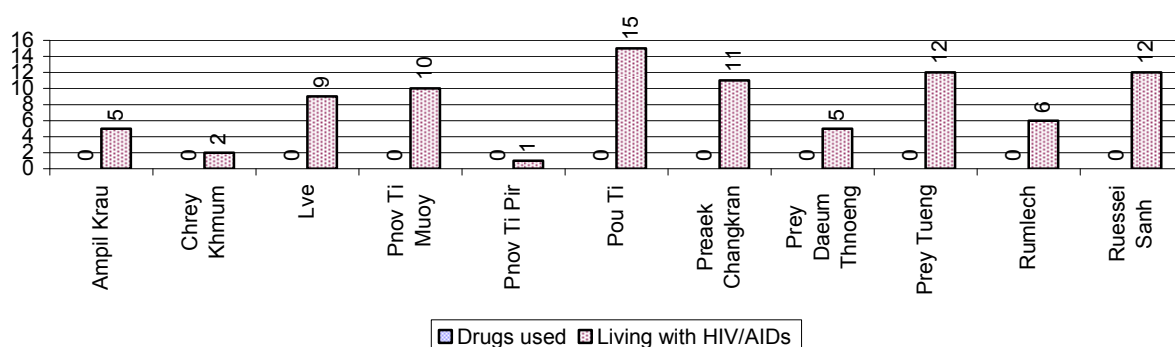

3.4.4 Elderly Persons without a Guardian and orphaned/abandoned Children under 18 years old, by Commune, for 2008

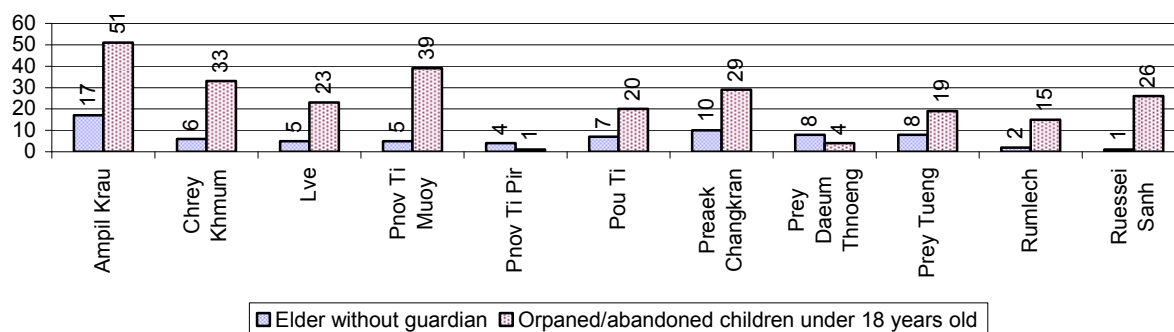

3.4.5 Number of disabled People who could or could not earn an Income, by Commune, for 2008

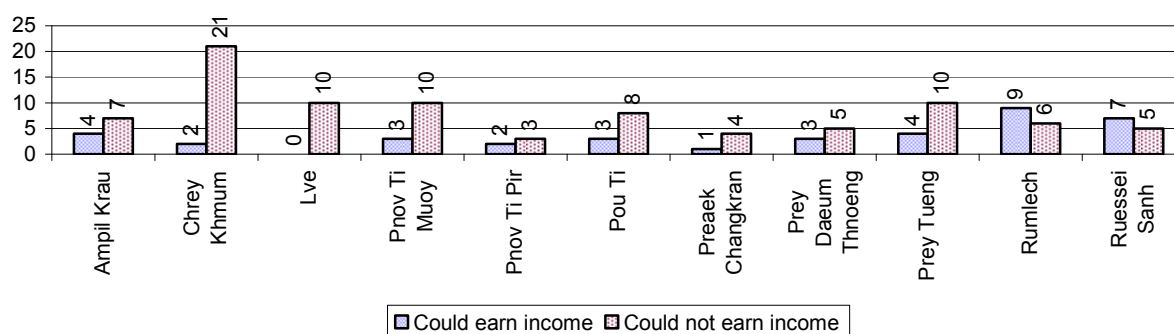

3.4.6 Number of Families who suffered from natural Disasters, and number of Victims of Land Mines and unexploded Weapons, by Commune, in 2008

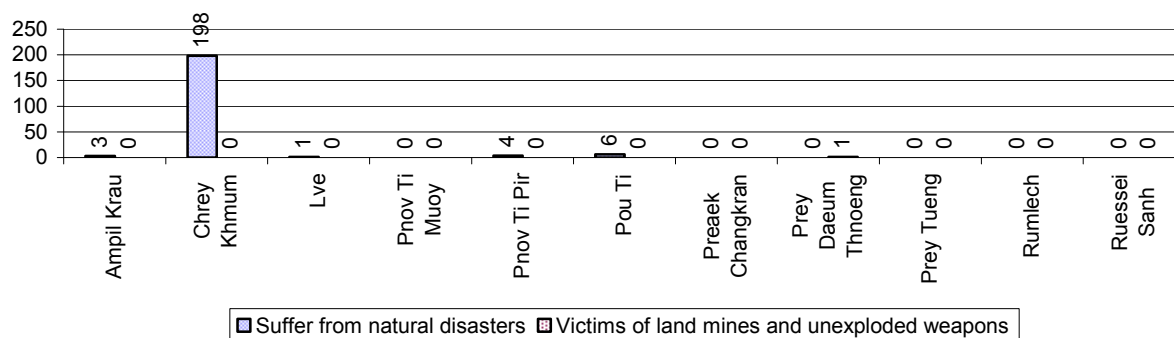

3.5 Migration

3.5.1 Migration over 3 years

Description	2006	2007	2008
Number of families permanently in-migrated	families	42 families	38 families
Total number of people	209 person(s)	125 person(s)	164 person(s)
Total number of female	111 person(s)	59 person(s)	78 person(s)
Number of families permanently out-migrated	69 families	41 families	149 families
Total number of people	310 person(s)	153 person(s)	415 person(s)
Total number of female	147 person(s)	77 person(s)	211 person(s)
Number of families staying temporarily	15 families	13 families	19 families
Total number of people	53 person(s)	50 person(s)	74 person(s)
Total number of female	24 person(s)	22 person(s)	39 person(s)

3.5.2 Job Migration

Description	2006	2007	2008
Number of people migrated to work with company/factory	15%	15%	16% 6,516 persons
Number of people migrated to work, but have uncertain jobs	2%	2%	1% 608 persons

Note: Calculated as a percentage of the total population of 18-60 year olds

3.5.3 Number of People working outside their home Villages in a Company/Factory or with an uncertain Job in 2008

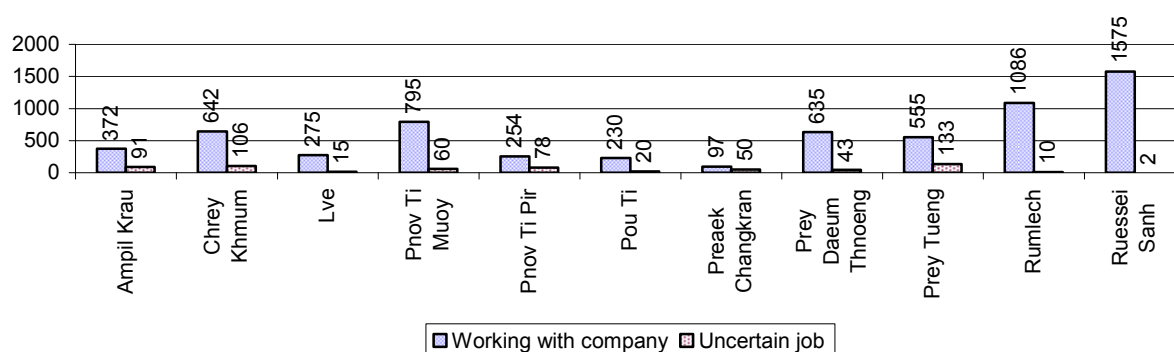

3.5.4 Female migration over 3 years

Description	2006 %	2007 %	2008	
			%	Number
Total number of migrants	9.0%	9.4%	9.5%	7,124 person(s)
Number of female migrants	6.0%	6.2%	6.1%	4,606 person(s)
Total number of migrants, who go to work with company/factory (with certain jobs)	8.1%	8.6%	8.7%	6,516 person(s)
Number of female migrants with certain jobs	5.6%	5.8%	5.8%	4,325 person(s)
Total number of migrants with uncertain jobs	0.9%	0.9%	0.8%	608 person(s)
Number of female migrants with uncertain jobs	0.4%	0.4%	0.4%	281 person(s)

Note: Calculated as a percentage of the total population

3.5.5 Percentage female Migrants with certain and uncertain Jobs, by Commune, in 2008

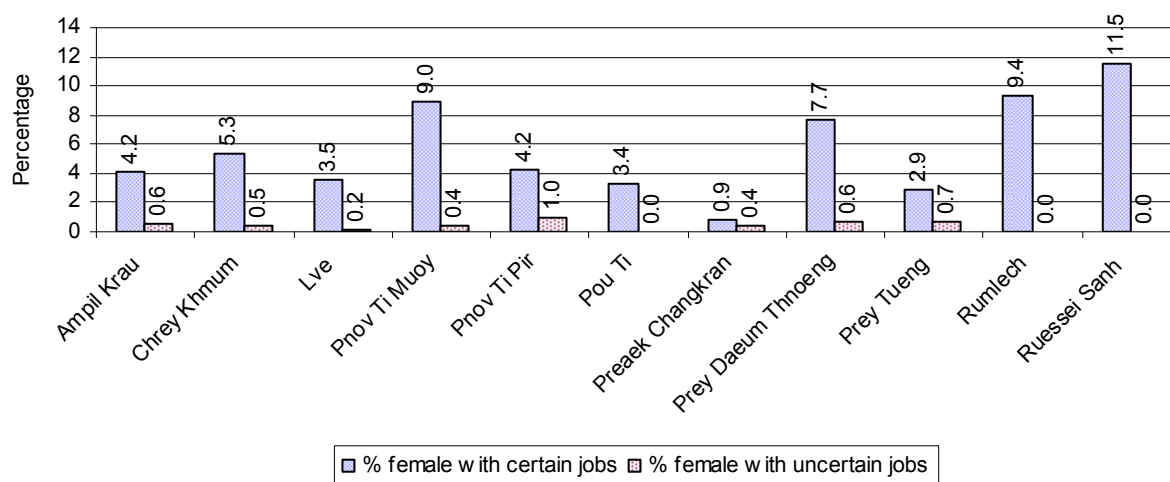

Note: Calculated as a percentage of the total population of the commune

4 Natural Resources and Environment (NRE)

4.1 Families involved with NRE issues over 3 years

Description	2006 %	2007 %	2008	
			%	Number
Families living with forest by products	0 %	0 %	0 %	0 families
Families living in a protected area	0 %	0 %	0 %	0 families
Houses with access to garbage collection service	0 %	0 %	0 %	0 families
Families affected by environmental pollution	0 %	0 %	0 %	47 families
Families using chemical fertilizer	65 %	66 %	62 %	9,754 families
Families using chemical pesticide	27 %	25 %	23 %	3,665 families

Note: Calculated as a percentage of the total number of families

4.2 Percentage of Families involved with Natural Resource issues, by Commune, for 2008

There were no families involved with natural resource issues in this District in 2008

Note: Calculated as a percentage of the number of families in each commune

4.3 Percentage Houses with access to Garbage collection and Families affected by environmental Pollution, by Commune, for 2008

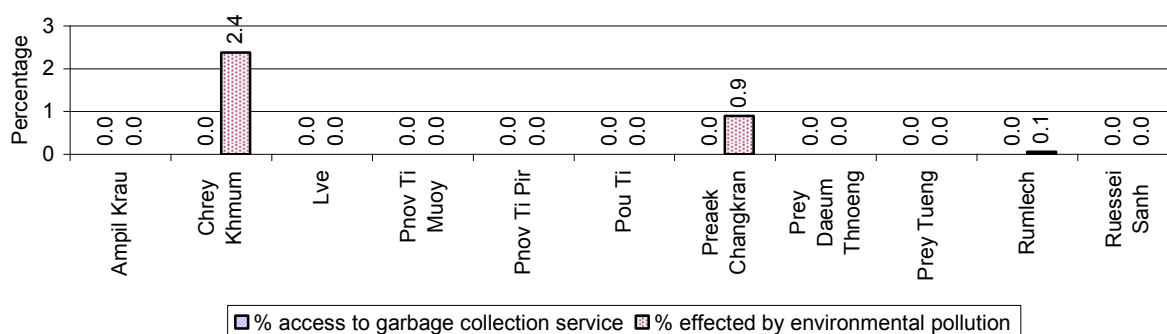

Note: Garbage collection is calculated as a percentage of the total number of houses in each commune and families affected by environmental pollution is calculated as a percentage of the total number of families in each commune.

4.4 Percentage Families using chemical Fertilizer and chemical Pesticides, by Commune, for 2008

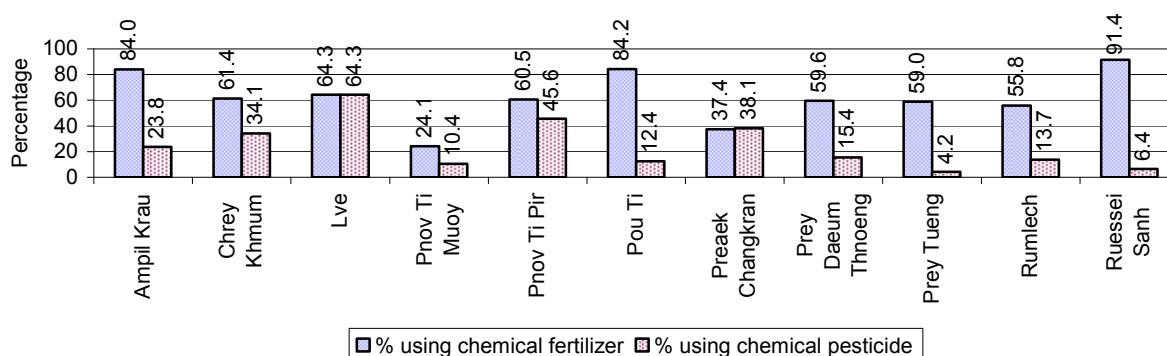

Note: Calculated as a percentage of the total number of families in each commune

5 Administration and Security

5.1 Birth Registration across 3 years

Description	2006	2007	2008
Number of infants to be registered	833 person(s)	843 person(s)	912 person(s)
Number of unregistered infants the year	527 person(s)	529 person(s)	567 person(s)
Percentage of infants unregistered	63 %	63 %	62 %

5.2 Number of unregistered Infants born in 2008, by Commune

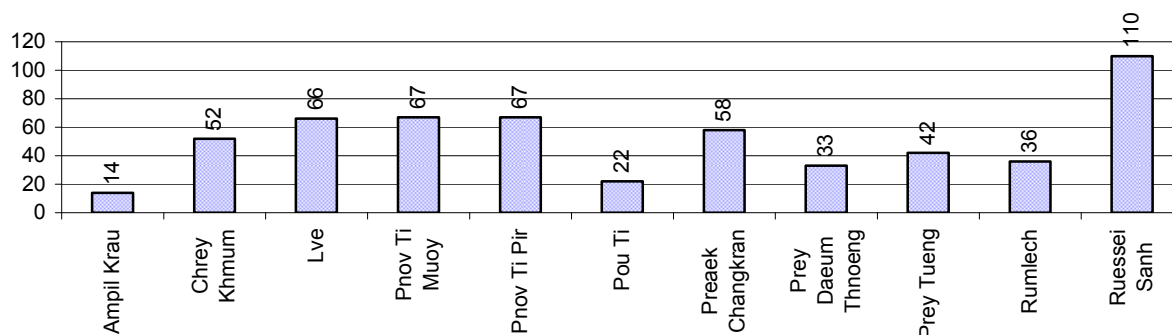

5.3 Registered criminal Cases over 3 years

Description	2006	2007	2008
Murders, robberies and kidnapping cases	0 case(s)	1 case(s)	0 case(s)
Theft cases	24 case(s)	11 case(s)	2 case(s)
land dispute cases	104 case(s)	83 case(s)	81 case(s)
Other disputes cases	184 case(s)	114 case(s)	126 case(s)

Note: this reflects only registered criminal cases

5.4 Registered criminal Cases per 10,000 people, by Commune, for 2008

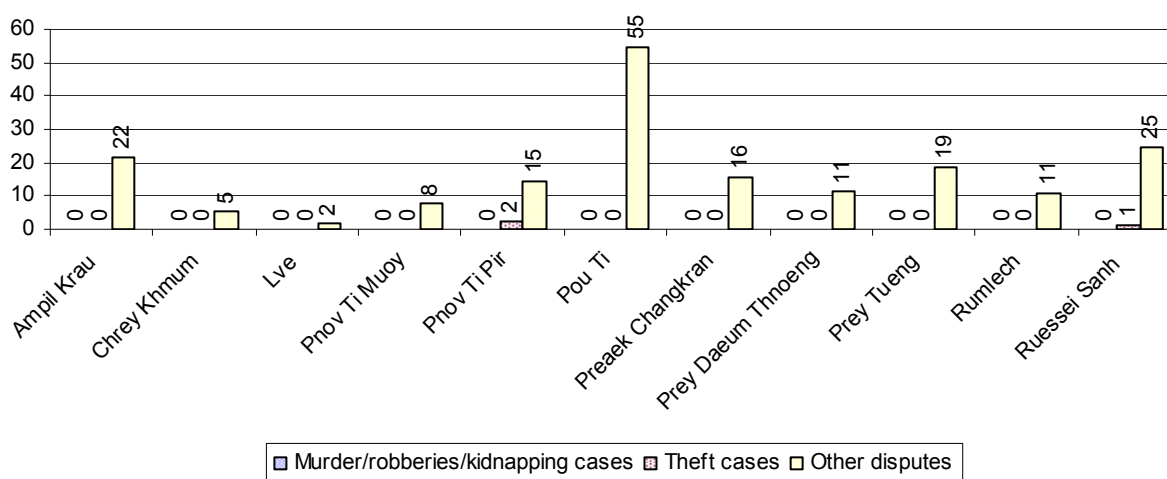

5.5 Number of registered Land Disputes, by Commune, in 2008

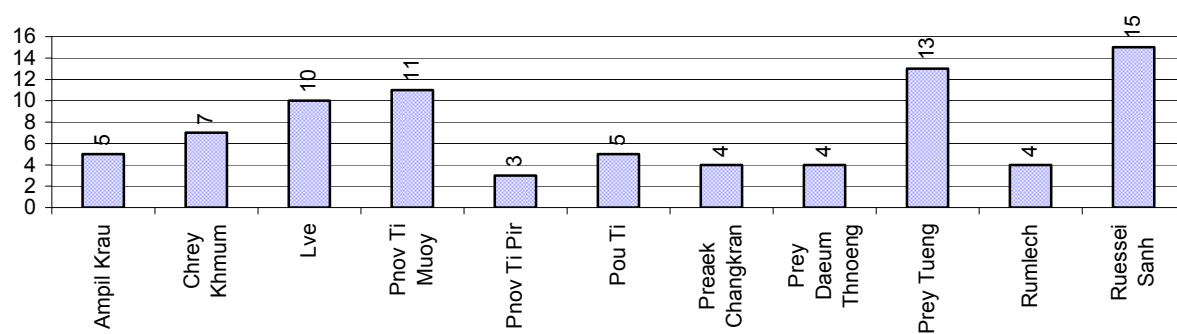

6 Gender

6.1 Registered Domestic Violence over 3 years

Description		2006	2007	2008
Families experiencing domestic violence		152 families	145 families	128 families(s)
% families experiencing domestic violence		1 %	1 %	1 %
Domestic violence cases reported by village chiefs		91 case(s)	144 case(s)	126 case(s)
Type	Physical violence	62 case(s)	80 case(s)	69 case(s)
	Sexual violence	2 case(s)	2 case(s)	2 case(s)
	Mental violence	16 case(s)	39 case(s)	37 case(s)
	Household economic violence	11 case(s)	23 case(s)	18 case(s)
Number of administrative decisions on domestic violence		0 case(s)	74 case(s)	85 case(s)
% of administrative decisions on domestic violence		0 %	51 %	67 %

6.2 Percentage of registered cases of Families experiencing domestic Violence, by Commune, in 2008

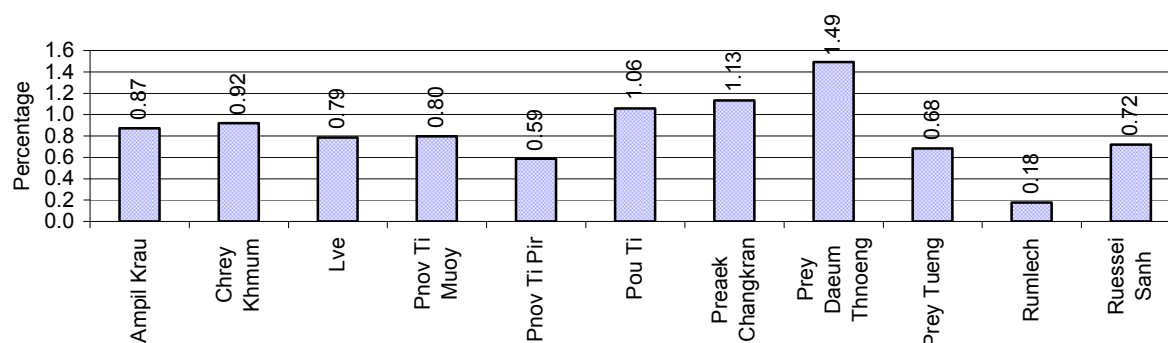

Note: Calculated as a percentage of the total number of families in each commune

6.3 Women's involvement over 3 years

Description	2006 %	2007 %	2008	
			%	Number
People participating in civil society	1%	1%	1%	592 person(s)
Women participating in civil society	0%	0%	0%	329 person(s)
People, 18-60 yrs, with uncertain/irregular jobs	0%	0%	0%	108 person(s)
Women, 18-60 yrs, with uncertain/irregular jobs	0%	0%	0%	57 person(s)

Note: Participation can be in NGOs, CBOs, credit groups, women's unions, parties and other civil society organizations. The first section is calculated as a percentage of the total population. The second section is calculated as a percentage of the total 18-60 year old population.

6.4 Percentage of Female Participants in Civil Society and of 18-60 year women with uncertain Jobs, by Commune, in 2008

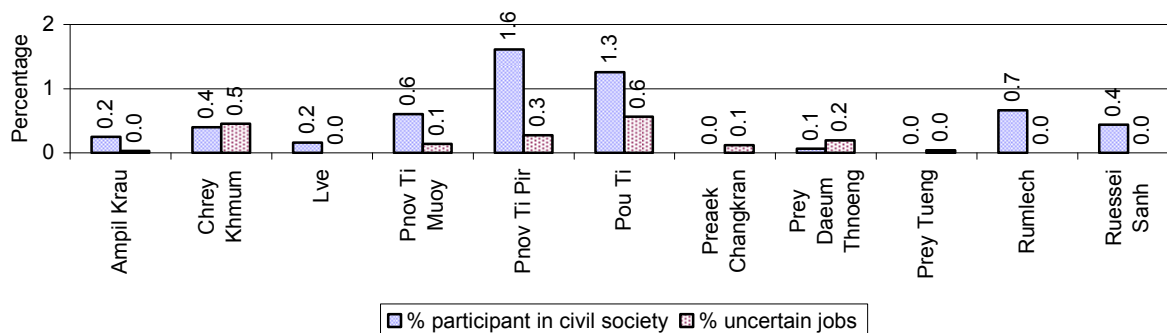

Note: Percentage of female participants in civil society is calculated as a percentage of the total population per commune. The percentage of 18-60 years old women with uncertain jobs is calculated as a percentage of the total 18-60 year old population per commune.

6.5 Female-headed Households over 3 years

Families with:	2006	2007	2008	
	%	%	%	Number
Households in which a woman is the family head	24%	24%	23%	3,549 families
Households in which a woman is the family head with children of less than 5 yrs	8%	8%	6%	899 families

Note: Calculated as a percentage of the total number of families

6.6 Percentage female-headed Households and with Children of less than 5 years old, by Commune, in 2008

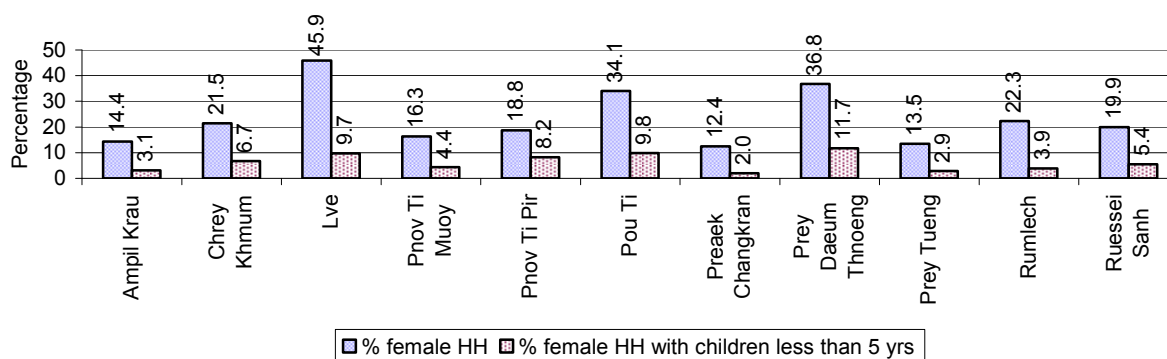

Note: Calculated as a percentage of the total number of families in each commune
HH: Headed Household

7 Indigenous People in the District

7.1 Ethnic Minorities in the District over 3 years

Race of indigenous	2006		2007		2008	
	# families	# population	# families	# population	# families	# population
Phnong	0 families	0 person(s)	0 families	0 person(s)	0 families	0 person(s)
Kouy	0 families	0 person(s)	0 families	0 person(s)	0 families	0 person(s)
Stieng	0 families	0 person(s)	0 families	0 person(s)	0 families	0 person(s)
Mil	0 families	0 person(s)	0 families	0 person(s)	0 families	0 person(s)
Kroal	0 families	0 person(s)	0 families	0 person(s)	0 families	0 person(s)
Thmorn	0 families	0 person(s)	0 families	0 person(s)	0 families	0 person(s)
Khaonh	0 families	0 person(s)	0 families	0 person(s)	0 families	0 person(s)
Tompouonn	0 families	0 person(s)	0 families	0 person(s)	0 families	0 person(s)
Charay	0 families	0 person(s)	0 families	0 person(s)	0 families	0 person(s)
Kroeung	0 families	0 person(s)	0 families	0 person(s)	0 families	0 person(s)
Kavet	0 families	0 person(s)	0 families	0 person(s)	0 families	0 person(s)
Saouch	0 families	0 person(s)	0 families	0 person(s)	0 families	0 person(s)
Lun	0 families	0 person(s)	0 families	0 person(s)	0 families	0 person(s)
Kachak	0 families	0 person(s)	0 families	0 person(s)	0 families	0 person(s)
Praov	0 families	0 person(s)	0 families	0 person(s)	0 families	0 person(s)
Others	0 families	0 person(s)	0 families	0 person(s)	0 families	0 person(s)
Total	0 families	0 person(s)	0 families	0 person(s)	0 families	0 person(s)

Note: "Others" refer to other ethnic groups which are not listed.

7.2 Other Minorities in the District over 3 years

Minority	2006		2007		2008	
	# families	# population	# families	# population	# families	# population
Khmer Islamic	2 families	2 person(s)	4 families	8 person(s)	2 families	6 person(s)
Vietnamese	4 families	5 person(s)	4 families	4 person(s)	0 families	0 person(s)
Laos	0 families	0 person(s)	0 families	0 person(s)	0 families	0 person(s)

Note: Number of indigenous and minority population are additional data, so some village may not recorded.

SECTION C: PLANS AND PROJECTS

8 Priorities and Plans

8.1 Priorities of Commune Councils for 2009 in the District by Sector

The District Priority Activity Matrix (DPAM) data are taken from the CDPD. The DPAM is used for the District Integration Workshop (DIW), to show what kind of projects the commune has proposed in their Commune Investment Plan (CIP) for 2009. Donors, departments and other agencies then consider which projects they want to support and which projects they are not interested in. This results in Temporary Agreements between the Commune Council and the Supporter (NGO, Department, private donor, etc), as shown in table 8.2

No.	Project Name	Ampil Krau	Chrey Khmum	Lve	Pnov Ti Muoy	Pnov Ti Pir	Pou Ti
		141201	141202	141203	141204	141205	141206
Economic							
1	Compost fertilizer training	5 training	2 training	3 training	2 training	2 training	6 time
2	Chemical and pesticide application training		2 training		2 training	2 training	6 training
3	Natural rice cultivation practice						6 time
4	Rice cultivation technique training	5 training	2 training	3 training	2 training		
5	E.M technique training	5 training					
6	Animal vaccination request	5 time	240 Head	2560 Head	300 Head	1200 Head	6 time
7	Animal raising training	5 training	2 training			2 training	6 time
8	Pig raising training						
9	Chicken raising training			3 training	2 training		
10	Cow raising training			3 training			
11	Rice seed request	1300 Kg	2500 Kg	100000 Kg	2500 Kg	2000 Kg	2250 Kg
12	Sow for raising request				18 Head		
13	Pesticide request						
14	Chicken request						
15	Chemical fertilizer request						
16	Fish raising training				2 training		6 training
17	Fish fingerling request						6000 Head
18	Road maintenance committee	1 training	1 training				
19	Road maintenance project		1 km	7250 m	2 km	1500 m	1 place

No.	Project Name	Ampil Krau	Chrey Khmum	Lve	Pnov Ti Muoy	Pnov Ti Pir	Pou Ti
		141201	141202	141203	141204	141205	141206
20	Laterite/natural gravel road construction	8807 m					7800 m
21	Culvert construction	35 place	2 place	2 place		2 place	7 place
22	Bridger construction			18 m	4 m		
23	Earth road repairing	8807 m	2 km	3800 m	2 km	2 km	4800 m
24	Water gate construction				1 place		
25	Culvert with stop logs construction						6 place
26	Irrigation wells construction			100 well			
27	Canal repairing	10700 m	2 km	1560 m	2270 m	1600 m	6500 m
28	Dam repairing	2830 m	1250 m	718 m	1350 m	6 km	1 km
29	Reservoirs repairing	1 place					1 place
30	Cash credit		20 Team	1500 family	20 Team	8 Team	92 family
31	Livestock bank				40 Head		
Social							
1	Family planning						
2	HIV/AIDS awareness education				2 time		6 time
3	HIV/AIDS infected person assistance						65 person
4	Health/hygiene education for local people	5 time		3 time	2 time		6 time
5	Food safety and hygiene education						
6	Health education service at health center						
7	Children immunization provision	120 person		5756 person		120 person	
8	Antenatal vaccination provision			100 person			
9	TBA training					2 training	
10	Health center drug supply		2 time	2265 person	2 time		500 bottle
11	Nutrition support		10 person		8 person	19 person	
12	Latrine construction		7 toilet	1335 toilet		4 toilet	60 toilet
13	Sanitation education						
14	Village health post construction	5 place				1 place	

District Data Book 2009: Development Plans and Projects

No.	Project Name	Ampil Krau	Chrey Khmum	Lve	Pnov Ti Muoy	Pnov Ti Pir	Pou Ti
		141201	141202	141203	141204	141205	141206
15	Water filter equipment supply			100 Container			
16	Pump wells construction			1400 well		8 well	
17	Ring wells construction						
18	School yard earth elevation			3750 m3			
19	School building		3 room				
20	Primary school creation/construction	3 room					
21	Kindergarten school construction/repair						3 room
22	Kid center creation/support	4 building			3 room		
23	Pre-school teacher/kid keeper support	4 person					
24	Motivating pupil's parents for school enrollment		2 time				6 time
25	Teacher/volunteer teacher need		3 person	10 person	3 person	3 person	
26	Education for all dissemination			3 time			
27	Poor pupils enrollment support				8 person		
28	School materials support to poor pupils				12 person		3 set
29	Scholarship provision to poor pupils	50 person		250 person			47 person
30	Dormitory construction for teacher/pupils					7 person	
31	Vocational training						
32	Engine/car repairing skill training						1 training
33	Artificial limbs/handcart provision/repair						17 pair
34	Food/materials support to disabled family						47 set
35	Emergency relief						
36	Flood refuge mound/temporary shelter provision					1 place	
37	Food/materials support to orphan						47 person
NREM							
1	Fishery law education			3 time	2 time	2 time	6 time
2	Education on the effect of polluted water	5 time					

District Data Book 2009: Development Plans and Projects

No.	Project Name	Ampil Krau	Chrey Khmum	Lve	Pnov Ti Muoy	Pnov Ti Pir	Pou Ti
		141201	141202	141203	141204	141205	141206
3	NREM strengthening	5 time			2 time		6 time
4	Illegal fishing prevention	1 time	2 time	3 time	2 time		
5	Natural water ways/reservoirs rehabilitation/conservation	3 place					
6	Fish habitat/fish species protection/conservation					2 time	
7	Flooded forest clearance prevention						
Administration and Security							
1	Civil registration encouragement	1 time	2 time		2 time	2 time	6 time
2	Human rights and law training		2 training				6 training
3	Commune office construction/renovation	1 building	1 building	1 building			
4	Boat/motor boat request			6 set			
5	Land law dissemination						6 time
6	Provision of land titles/certificates		312 doc	2800 doc	1551 doc	812 doc	5500 doc
7	Flood rescue capacity building/strengthening			3 training			
8	Human right and related law education	5 time		3 time	2 time		
Gender							
1	Gender mainstreaming concept training	5 training	2 training				6 training
2	Gender and child rights dissemination			3 time	2 time		
3	Tailor skill training						1 training
4	Weaving skill training/weaving craft creation						
5	Law against domestic violence dissemination	5 time	2 time	3 time	2 time	2 time	6 time
6	Law against trafficking dissemination					2 time	

Continue...

Continued...

No.	Project Name	Preaek Changkran	Prey Daeum Thnoeng	Prey Tueng	Rumlech	Ruessei Sanh
		141207	141208	141209	141210	141211
Economic						
1	Compost fertilizer training	3 training	8 time	5 time	3 training	4 training
2	Chemical and pesticide application training	3 training	2 training	5 training	3 training	
3	Natural rice cultivation practice			5 time		
4	Rice cultivation technique training	3 training	2 training		3 training	4 training
5	E.M technique training					
6	Animal vaccination request	100000 Head	200 bottle	5 time	2300 Head	400 bottle
7	Animal raising training		4 time	5 time		4 training
8	Pig raising training	3 training			3 training	
9	Chicken raising training	3 training			3 training	
10	Cow raising training	3 training			3 training	4 training
11	Rice seed request	100000 Kg	2500 Kg	1500 Kg	15900 Kg	9000 Kg
12	Sow for raising request		40 Head			
13	Pesticide request					300 Liter
14	Chicken request		400 Head			
15	Chemical fertilizer request					200 bag
16	Fish raising training	3 training	1 training			
17	Fish fingerling request	10000000 Head	2500 Head			35000 Head
18	Road maintenance committee				3 training	
19	Road maintenance project	3600 m	2 place	2 place	8 km	
20	Laterite/natural gravel road construction		3 km	11 km		7500 m
21	Culvert construction		4 place	10 place		14 place
22	Bridger construction	40 m		1 place	4 m	
23	Earth road repairing	3800 m	3 km	10050 m	3200 m	6500 m
24	Water gate construction			2 place		
25	Culvert with stop logs construction			5 place		

No.	Project Name	Preaek Changkran	Prey Daeum Thnoeng	Prey Tueng	Rumlech	Ruessei Sanh
		141207	141208	141209	141210	141211
26	Irrigation wells construction					
27	Canal repairing	400 m	6 km	6700 m	5 km	9600 m
28	Dam repairing	425 m	200 m	2600 m	150 m	12500 m
29	Reservoirs repairing		2 place	15000 m3		6 place
30	Cash credit	5500 family			2560 family	
31	Livestock bank					80 Head
Social						
1	Family planning					6 time
2	HIV/AIDS awareness education	3 time	2 time	5 time	3 time	
3	HIV/AIDS infected person assistance	20 person	60 package	500 package		
4	Health/hygiene education for local people		4 time		3 time	
5	Food safety and hygiene education		2 time			
6	Health education service at health center		2 time			
7	Children immunization provision	300 person			350 person	
8	Antenatal vaccination provision					
9	TBA training					
10	Health center drug supply	2000 family				
11	Nutrition support					
12	Latrine construction	160 toilet		50 toilet	80 toilet	40 toilet
13	Sanitation education	3 time		5 time		
14	Village health post construction					1 place
15	Water filter equipment supply	100 Container				
16	Pump wells construction	100 well			50 well	100 well
17	Ring wells construction	100 well				
18	School yard earth elevation					
19	School building			3 room	3 room	6 room
20	Primary school creation/construction					

District Data Book 2009: Development Plans and Projects

No.	Project Name	Preaek Changkran	Prey Daeum Thnoeng	Prey Tueng	Rumlech	Ruessei Sanh
		141207	141208	141209	141210	141211
21	Kindergarten school construction/repair		3 room			6 room
22	Kid center creation/support					
23	Pre-school teacher/kid keeper support		3 person			6 person
24	Motivating pupil's parents for school enrollment					
25	Teacher/volunteer teacher need	6 person		8 person	11 person	6 person
26	Education for all dissemination	3 time	2 time			4 time
27	Poor pupils enrollment support					
28	School materials support to poor pupils	100 person	3 set			240 set
29	Scholarship provision to poor pupils	100 person				40 person
30	Dormitory construction for teacher/pupils					
31	Vocational training					1 training
32	Engine/car repairing skill training					
33	Artificial limbs/handcart provision/repair					
34	Food/materials support to disabled family					
35	Emergency relief	10000 Kg				
36	Flood refuge mound/temporary shelter provision	5 place		1 place		
37	Food/materials support to orphan			50 person		
NREM						
1	Fishery law education	3 time	2 time		3 time	4 time
2	Education on the effect of polluted water					
3	NREM strengthening		2 time	5 time		
4	Illegal fishing prevention		2 time		3 time	
5	Natural water ways/reservoirs rehabilitation/conservation					9 place
6	Fish habitat/fish species protection/conservation					
7	Flooded forest clearance prevention	3 time				
Administration and Security						

No.	Project Name	Preaek Changkran	Prey Daeum Thnoeng	Prey Tueng	Rumlech	Ruessei Sanh
		141207	141208	141209	141210	141211
1	Civil registration encouragement	3 time	2 time	5 time		4 time
2	Human rights and law training			5 training		
3	Commune office construction/renovation	1 building	1 place		1 building	1 building
4	Boat/motor boat request	5 set		2 set	6 set	
5	Land law dissemination	3 time			3 time	4 time
6	Provision of land titles/certificates	1200 doc			4788 doc	9375 doc
7	Flood rescue capacity building/strengthening			1 training		
8	Human right and related law education					4 time
Gender						
1	Gender mainstreaming concept training	3 training		5 training		4 training
2	Gender and child rights dissemination		4 time		3 time	
3	Tailor skill training				3 training	
4	Weaving skill training/weaving craft creation	3 training				
5	Law against domestic violence dissemination	3 time	4 time	5 time	3 time	4 time
6	Law against trafficking dissemination					

Continue...

Continued...

No.	Project Name	Req.Project
		Total
Economic		
1	Compost fertilizer training	11
2	Chemical and pesticide application training	8
3	Natural rice cultivation practice	2
4	Rice cultivation technique training	8
5	E.M technique training	1
6	Animal vaccination request	16
7	Animal raising training	9

District Data Book 2009: Development Plans and Projects

No.	Project Name	Req.Project
		Total
8	Pig raising training	2
9	Chicken raising training	4
10	Cow raising training	4
11	Rice seed request	11
12	Sow for raising request	2
13	Pesticide request	1
14	Chicken request	1
15	Chemical fertilizer request	1
16	Fish raising training	4
17	Fish fingerling request	4
18	Road maintenance committee	3
19	Road maintenance project	12
20	Laterite/natural gravel road construction	5
21	Culvert construction	8
22	Bridger construction	5
23	Earth road repairing	11
24	Water gate construction	2
25	Culvert with stop logs construction	2
26	Irrigation wells construction	1
27	Canal repairing	11
28	Dam repairing	11
29	Reservoirs repairing	5
30	Cash credit	7
31	Livestock bank	2
Social		
1	Family planning	1
2	HIV/AIDS awareness education	6
3	HIV/AIDS infected person assistance	6

District Data Book 2009: Development Plans and Projects

No.	Project Name	Req.Project
		Total
4	Health/hygiene education for local people	6
5	Food safety and hygiene education	1
6	Health education service at health center	1
7	Children immunization provision	6
8	Antenatal vaccination provision	1
9	TBA training	1
10	Health center drug supply	6
11	Nutrition support	3
12	Latrine construction	8
13	Sanitation education	2
14	Village health post construction	3
15	Water filter equipment supply	2
16	Pump wells construction	5
17	Ring wells construction	1
18	School yard earth elevation	1
19	School building	4
20	Primary school creation/construction	1
21	Kindergarten school construction/repair	3
22	Kid center creation/support	2
23	Pre-school teacher/kid keeper support	3
24	Motivating pupil's parents for school enrollment	2
25	Teacher/volunteer teacher need	8
26	Education for all dissemination	4
27	Poor pupils enrollment support	1
28	School materials support to poor pupils	5
29	Scholarship provision to poor pupils	5
30	Dormitory construction for teacher/pupils	1
31	Vocational training	1

District Data Book 2009: Development Plans and Projects

No.	Project Name	Req.Project
		Total
32	Engine/car repairing skill training	1
33	Artificial limbs/handcart provision/repair	1
34	Food/materials support to disabled family	1
35	Emergency relief	1
36	Flood refuge mound/temporary shelter provision	3
37	Food/materials support to orphan	2
NREM		
1	Fishery law education	8
2	Education on the effect of polluted water	1
3	NREM strengthening	5
4	Illegal fishing prevention	6
5	Natural water ways/reservoirs rehabilitation/conservation	2
6	Fish habitat/fish species protection/conservation	1
7	Flooded forest clearance prevention	1
Administration and Security		
1	Civil registration encouragement	11
2	Human rights and law training	3
3	Commune office construction/renovation	7
4	Boat/motor boat request	4
5	Land law dissemination	4
6	Provision of land titles/certificates	8
7	Flood rescue capacity building/strengthening	2
8	Human right and related law education	4
Gender		
1	Gender mainstreaming concept training	6
2	Gender and child rights dissemination	4
3	Tailor skill training	2

District Data Book 2009: Development Plans and Projects

No.	Project Name	Req.Project
		Total
4	Weaving skill training/weaving craft creation	1
5	Law against domestic violence dissemination	11
6	Law against trafficking dissemination	1

Source: CDPD – District Priority Matrix

8.2 Temporary Agreements by Commune, for 2009

At the District Integration Workshop (DIW) the Supporters (donors, agencies, private donors, NGOs, etc.) identify which projects/activities they would like to support or they put forward their own projects to be implemented in a particular commune. Once there is agreement between Commune Councils and Supporters on specific projects a **Temporary Agreement** is signed by the commune and the Supporter to show their mutual commitment to the identified projects/activities.

It is important to keep in mind that such Temporary Agreements do not necessarily result in implementation.

8.2.1 Temporary Agreements for 2009 as per DIW 2008 for Commune: Ampil Krau

Commune GIS	Commune	Temporary Agreements				Supporter	Funding Source	Listed in CIP befor DIW
		Project Name	Quantity	Unit	Est.Cost (K.Riels)			
Economic								
141201	Ampil Krau		0	time	0	Centre d'Etude et de Development Agricole Cambodgien		<input type="checkbox"/>
141201	Ampil Krau		0	time	0	Centre d'Etude et de Development Agricole Cambodgien		<input type="checkbox"/>
141201	Ampil Krau		0	Team	0	Centre d'Etude et de Development Agricole Cambodgien		<input type="checkbox"/>
141201	Ampil Krau		0	Team	0	Centre d'Etude et de Development Agricole Cambodgien		<input type="checkbox"/>
141201	Ampil Krau	E.M technique training	0	training	0	Centre d'Etude et de Development Agricole Cambodgien		✓
141201	Ampil Krau		5	Team	0	Department of Agriculture Forestry and Fisheries		<input type="checkbox"/>
141201	Ampil Krau	Cash credit	0	person	0	AmReth (EMT)		<input type="checkbox"/>

District Data Book 2009: Development Plans and Projects

Commune GIS	Commune	Temporary Agreements				Supporter	Funding Source	Listed in CIP befor DIW
		Project Name	Quantity	Unit	Est.Cost (K.Riels)			
Social								
141201	Ampil Krau	Prenatal medical care education	0	time	0	Department of Health		<input type="checkbox"/>
141201	Ampil Krau		0	person	0	Veteran International of Cambodia		<input type="checkbox"/>
141201	Ampil Krau		0	person	0	Veteran International of Cambodia		<input type="checkbox"/>
141201	Ampil Krau		0	person	0	Veteran International of Cambodia		<input type="checkbox"/>
141201	Ampil Krau		0	person	0	Veteran International of Cambodia		<input type="checkbox"/>
141201	Ampil Krau		0	person	0	Veteran International of Cambodia		<input type="checkbox"/>
141201	Ampil Krau		0	person	0	Veteran International of Cambodia		<input type="checkbox"/>
141201	Ampil Krau	Health/hygiene education for local people	0	time	0	Department of Health		✓
141201	Ampil Krau	Family planning service	0	time	0	Department of Health		<input type="checkbox"/>
141201	Ampil Krau		5	village	0	Department of Rural Development		<input type="checkbox"/>
141201	Ampil Krau		0	time	0	Department of Health		<input type="checkbox"/>
141201	Ampil Krau		0	person	0	Department of Health		<input type="checkbox"/>
141201	Ampil Krau		0	time	0	Department of Health		<input type="checkbox"/>
141201	Ampil Krau		0	person	0	Department of Health		<input type="checkbox"/>
141201	Ampil Krau	TBA training	0	training	0	Department of Health		<input type="checkbox"/>
141201	Ampil Krau		0	time	0	Department of Health		<input type="checkbox"/>
141201	Ampil Krau	Children immunization provision	0	person	0	Department of Health		✓

Commune GIS	Commune	Temporary Agreements				Supporter	Funding Source	Listed in CIP befor DIW
		Project Name	Quantity	Unit	Est.Cost (K.Riels)			
Administration and Security								
141201	Ampil Krau		0	training	0	Department of Women		<input type="checkbox"/>
141201	Ampil Krau		0	training	0	Department of Women		<input type="checkbox"/>

8.2.2 Temporary Agreements for 2009 as per DIW 2008 for Commune: Chrey Khmum

Commune GIS	Commune	Temporary Agreements				Supporter	Funding Source	Listed in CIP before DIW
		Project Name	Quantity	Unit	Est.Cost (K.Riels)			
Economic								
141202	Chrey Khmum		0	time	0	Centre d'Etude et de Development Agricole Cambodgien		<input type="checkbox"/>
141202	Chrey Khmum		0	Team	0	Centre d'Etude et de Development Agricole Cambodgien		<input type="checkbox"/>
141202	Chrey Khmum		0	Team	0	Centre d'Etude et de Development Agricole Cambodgien		<input type="checkbox"/>
141202	Chrey Khmum		0	Team	0	Centre d'Etude et de Development Agricole Cambodgien		<input type="checkbox"/>
141202	Chrey Khmum	Cash credit	0	Team	0	Credit PRASAC		✓
141202	Chrey Khmum	Cash credit	0	Team	0	AmReth (EMT)		✓
141202	Chrey Khmum		0	time	0	Centre d'Etude et de Development Agricole Cambodgien		<input type="checkbox"/>
Social								

District Data Book 2009: Development Plans and Projects

Commune GIS	Commune	Temporary Agreements				Supporter	Funding Source	Listed in CIP befor DIW
		Project Name	Quantity	Unit	Est.Cost (K.Riels)			
141202	Chrey Khmum	Prenatal medical care education	0	time	0	Department of Health		<input type="checkbox"/>
141202	Chrey Khmum		0	family	0	Women Organization Modern for Economy & Norsing		<input type="checkbox"/>
141202	Chrey Khmum		0	person	0	Women Organization Modern for Economy & Norsing		<input type="checkbox"/>
141202	Chrey Khmum		0	person	0	Veteran International of Cambodia		<input type="checkbox"/>
141202	Chrey Khmum		0	person	0	Veteran International of Cambodia		<input type="checkbox"/>
141202	Chrey Khmum		0	person	0	Veteran International of Cambodia		<input type="checkbox"/>
141202	Chrey Khmum		0	person	0	Veteran International of Cambodia		<input type="checkbox"/>
141202	Chrey Khmum		0	person	0	Veteran International of Cambodia		<input type="checkbox"/>
141202	Chrey Khmum		0	person	0	Veteran International of Cambodia		<input type="checkbox"/>
141202	Chrey Khmum		0	time	0	Women Organization Modern for Economy & Norsing		<input type="checkbox"/>
141202	Chrey Khmum	Family planning service	0	time	0	Department of Health		<input type="checkbox"/>
141202	Chrey Khmum		0	time	0	Department of Health		<input type="checkbox"/>
141202	Chrey Khmum		0	person	0	Department of Health		<input type="checkbox"/>
141202	Chrey Khmum		0	time	0	Department of Health		<input type="checkbox"/>
141202	Chrey Khmum		0	time	0	Department of Health		<input type="checkbox"/>

District Data Book 2009: Development Plans and Projects

Commune GIS	Commune	Temporary Agreements				Supporter	Funding Source	Listed in CIP befor DIW
		Project Name	Quantity	Unit	Est.Cost (K.Riels)			
141202	Chrey Khmum		0	person	0	Department of Health		<input type="checkbox"/>
141202	Chrey Khmum	TBA training	0	training	0	Department of Health		<input type="checkbox"/>
141202	Chrey Khmum		0	time	0	Department of Health		<input type="checkbox"/>
Administration and Security								
141202	Chrey Khmum		0	training	0	Department of Women		<input type="checkbox"/>

8.2.3 Temporary Agreements for 2009 as per DIW 2008 for Commune: Lve

Commune GIS	Commune	Temporary Agreements				Supporter	Funding Source	Listed in CIP befor DIW
		Project Name	Quantity	Unit	Est.Cost (K.Riels)			
Economic								
141203	Lve	Cash credit	0	Riels	0	AmReth (EMT)		✓
141203	Lve		0	time	0	Centre d'Etude et de Development Agricole Cambodgien		☐
141203	Lve		0	Team	0	Centre d'Etude et de Development Agricole Cambodgien		☐
141203	Lve		0	Team	0	Centre d'Etude et de Development Agricole Cambodgien		☐
141203	Lve		0	time	0	Centre d'Etude et de Development Agricole Cambodgien		☐
141203	Lve	Cash credit	0	Riels	0	Credit PRASAC		✓
141203	Lve	Chicken raising training	0	Team	0	Centre d'Etude et de Development Agricole Cambodgien		✓
Social								
141203	Lve		0	person	0	Veteran International of Cambodia		☐
141203	Lve		0	person	0	Veteran International of Cambodia		☐
141203	Lve		0	person	0	Veteran International of Cambodia		☐

District Data Book 2009: Development Plans and Projects

Commune GIS	Commune	Temporary Agreements				Supporter	Funding Source	Listed in CIP before DIW
		Project Name	Quantity	Unit	Est.Cost (K.Riels)			
141203	Lve		0	person	0	Veteran International of Cambodia		<input type="checkbox"/>
141203	Lve		0	person	0	Veteran International of Cambodia		<input type="checkbox"/>
141203	Lve	Antenatal vaccination provision	0	person	0	Department of Health		✓
141203	Lve		0	person	0	Women Organization Modern for Economy & Norsing		<input type="checkbox"/>
141203	Lve		0	family	0	Women Organization Modern for Economy & Norsing		<input type="checkbox"/>
141203	Lve		0	person	0	Veteran International of Cambodia		<input type="checkbox"/>
141203	Lve		0	time	0	Women Organization Modern for Economy & Norsing		<input type="checkbox"/>
141203	Lve	Children immunization provision	0	person	0	Department of Health		✓
141203	Lve	Children immunization provision	0	person	0	Department of Health		✓
141203	Lve	Family planning service	0	time	0	Department of Health		<input type="checkbox"/>
141203	Lve	Prenatal medical care education	0	time	0	Department of Health		<input type="checkbox"/>
141203	Lve		0	time	0	Department of Health		<input type="checkbox"/>
141203	Lve		0	person	0	Department of Health		<input type="checkbox"/>
141203	Lve		0	time	0	Department of Health		<input type="checkbox"/>
141203	Lve	TBA training	0	training	0	Department of Health		<input type="checkbox"/>
141203	Lve		0	time	0	Department of Health		<input type="checkbox"/>
141203	Lve	Health/hygiene education for local people	0	time	0	Department of Health		✓
NREM								

Commune GIS	Commune	Temporary Agreements				Supporter	Funding Source	Listed in CIP befor DIW
		Project Name	Quantity	Unit	Est.Cost (K.Riels)			
141203	Lve	Illegal fishing prevention	0	time	0	Department of Environment	PIF	✓
Administration and Security								
141203	Lve		0	training	0	Department of Women		□

8.2.4 Temporary Agreements for 2009 as per DIW 2008 for Commune: Pnov Ti Muoy

Commune GIS	Commune	Temporary Agreements				Supporter	Funding Source	Listed in CIP befor DIW
		Project Name	Quantity	Unit	Est.Cost (K.Riels)			
Economic								
141204	Pnov Ti Muoy	Chicken raising training	0	Team	0	Centre d'Etude et de Development Agricole Cambodgien		✓
141204	Pnov Ti Muoy		0	time	0	Centre d'Etude et de Development Agricole Cambodgien		☐
141204	Pnov Ti Muoy		0	Team	0	Centre d'Etude et de Development Agricole Cambodgien		☐
141204	Pnov Ti Muoy		0	Team	0	Centre d'Etude et de Development Agricole Cambodgien		☐
141204	Pnov Ti Muoy	Cash credit	0	Team	0	Credit PRASAC		✓
141204	Pnov Ti Muoy	Cash credit	0	Team	0	AmReth (EMT)		✓
141204	Pnov Ti Muoy		0	time	0	Centre d'Etude et de Development Agricole Cambodgien		☐
Social								

District Data Book 2009: Development Plans and Projects

Commune GIS	Commune	Temporary Agreements				Supporter	Funding Source	Listed in CIP befor DIW
		Project Name	Quantity	Unit	Est.Cost (K.Riels)			
141204	Pnov Ti Muoy		0	family	0	Women Organization Modern for Economy & Norsing		<input type="checkbox"/>
141204	Pnov Ti Muoy		0	person	0	Women Organization Modern for Economy & Norsing		<input type="checkbox"/>
141204	Pnov Ti Muoy		0	person	0	Veteran International of Cambodia		<input type="checkbox"/>
141204	Pnov Ti Muoy		0	person	0	Veteran International of Cambodia		<input type="checkbox"/>
141204	Pnov Ti Muoy		0	person	0	Veteran International of Cambodia		<input type="checkbox"/>
141204	Pnov Ti Muoy		0	person	0	Veteran International of Cambodia		<input type="checkbox"/>
141204	Pnov Ti Muoy		0	person	0	Veteran International of Cambodia		<input type="checkbox"/>
141204	Pnov Ti Muoy		0	person	0	Veteran International of Cambodia		<input type="checkbox"/>
141204	Pnov Ti Muoy	HIV/AIDS awareness education	0	time	0	Women Organization Modern for Economy & Norsing		✓
141204	Pnov Ti Muoy	HIV/AIDS awareness education	0	time	0	Department of Health		✓
141204	Pnov Ti Muoy	Family planning service	0	time	0	Department of Health		<input type="checkbox"/>
141204	Pnov Ti Muoy	Prenatal medical care education	0	time	0	Department of Health		<input type="checkbox"/>
141204	Pnov Ti Muoy		0	person	0	Department of Health		<input type="checkbox"/>
141204	Pnov Ti Muoy		0	time	0	Department of Health		<input type="checkbox"/>
141204	Pnov Ti Muoy		0	time	0	Department of Health		<input type="checkbox"/>

District Data Book 2009: Development Plans and Projects

Commune GIS	Commune	Temporary Agreements				Supporter	Funding Source	Listed in CIP befor DIW
		Project Name	Quantity	Unit	Est.Cost (K.Riels)			
141204	Pnov Ti Muoy		0	person	0	Department of Health		<input type="checkbox"/>
141204	Pnov Ti Muoy	TBA training	0	training	0	Department of Health		<input type="checkbox"/>
141204	Pnov Ti Muoy		0	time	0	Department of Health		<input type="checkbox"/>
141204	Pnov Ti Muoy	Health/hygiene education for local people	0	time	0	Department of Health		✓
Administration and Security								
141204	Pnov Ti Muoy		0	training	0	Department of Women		<input type="checkbox"/>

8.2.5 Temporary Agreements for 2009 as per DIW 2008 for Commune: Pnov Ti Pir

Commune GIS	Commune	Temporary Agreements				Supporter	Funding Source	Listed in CIP befor DIW
		Project Name	Quantity	Unit	Est.Cost (K.Riels)			
Economic								
141205	Pnov Ti Pir		0	time	0	Centre d'Etude et de Development Agricole Cambodgien		<input type="checkbox"/>
141205	Pnov Ti Pir		0	Team	0	Centre d'Etude et de Development Agricole Cambodgien		<input type="checkbox"/>
141205	Pnov Ti Pir		0	Team	0	Centre d'Etude et de Development Agricole Cambodgien		<input type="checkbox"/>
141205	Pnov Ti Pir		0	Team	0	Centre d'Etude et de Development Agricole Cambodgien		<input type="checkbox"/>
141205	Pnov Ti Pir	Cash credit	0	Team	0	Credit PRASAC		✓
141205	Pnov Ti Pir	Cash credit	0	Team	0	AmReth (EMT)		✓
141205	Pnov Ti Pir		0	time	0	Centre d'Etude et de Development Agricole Cambodgien		<input type="checkbox"/>
Social								
141205	Pnov Ti Pir	TBA training	0	training	0	Department of Health		✓
141205	Pnov Ti Pir		0	family	0	Women Organization Modern for Economy & Norsing		<input type="checkbox"/>
141205	Pnov Ti Pir		0	person	0	Women Organization Modern for Economy & Norsing		<input type="checkbox"/>

District Data Book 2009: Development Plans and Projects

Commune GIS	Commune	Temporary Agreements				Supporter	Funding Source	Listed in CIP befor DIW
		Project Name	Quantity	Unit	Est.Cost (K.Riels)			
141205	Pnov Ti Pir		0	person	0	Veteran International of Cambodia		<input type="checkbox"/>
141205	Pnov Ti Pir		0	person	0	Veteran International of Cambodia		<input type="checkbox"/>
141205	Pnov Ti Pir		0	person	0	Veteran International of Cambodia		<input type="checkbox"/>
141205	Pnov Ti Pir		0	person	0	Veteran International of Cambodia		<input type="checkbox"/>
141205	Pnov Ti Pir		0	person	0	Veteran International of Cambodia		<input type="checkbox"/>
141205	Pnov Ti Pir		0	person	0	Veteran International of Cambodia		<input type="checkbox"/>
141205	Pnov Ti Pir		0	time	0	Women Organization Modern for Economy & Norsing		<input type="checkbox"/>
141205	Pnov Ti Pir	Children immunization provision	0	person	0	Department of Health		✓
141205	Pnov Ti Pir	Family planning service	0	time	0	Department of Health		<input type="checkbox"/>
141205	Pnov Ti Pir	Prenatal medical care education	0	time	0	Department of Health		<input type="checkbox"/>
141205	Pnov Ti Pir		0	time	0	Department of Health		<input type="checkbox"/>
141205	Pnov Ti Pir		0	person	0	Department of Health		<input type="checkbox"/>
141205	Pnov Ti Pir		0	time	0	Department of Health		<input type="checkbox"/>
141205	Pnov Ti Pir		0	person	0	Department of Health		<input type="checkbox"/>
141205	Pnov Ti Pir		0	time	0	Department of Health		<input type="checkbox"/>
NREM								
141205	Pnov Ti Pir	Fish habitat/fish species protection/conservation	0	time	0	Department of Environment	PIF	✓

Commune GIS	Commune	Temporary Agreements				Supporter	Funding Source	Listed in CIP befor DIW
		Project Name	Quantity	Unit	Est.Cost (K.Riels)			
Administration and Security								
141205	Pnov Ti Pir		0	training	0	Department of Women		<input type="checkbox"/>

8.2.6 Temporary Agreements for 2009 as per DIW 2008 for Commune: Pou Ti

Commune GIS	Commune	Temporary Agreements				Supporter	Funding Source	Listed in CIP befor DIW
		Project Name	Quantity	Unit	Est.Cost (K.Riels)			
Economic								
141206	Pou Ti	Cash credit	0	family	0	AmReth (EMT)		✓
141206	Pou Ti		0	time	0	Centre d'Etude et de Development Agricole Cambodgien		<input type="checkbox"/>
141206	Pou Ti		0	Team	0	Centre d'Etude et de Development Agricole Cambodgien		<input type="checkbox"/>
141206	Pou Ti		0	Team	0	Centre d'Etude et de Development Agricole Cambodgien		<input type="checkbox"/>
141206	Pou Ti		0	Team	0	Centre d'Etude et de Development Agricole Cambodgien		<input type="checkbox"/>
141206	Pou Ti	Road maintenance project	2800	m	0	Department of Rural Development		✓
141206	Pou Ti		6	Team	0	Department of Agriculture Forestry and Fisheries		<input type="checkbox"/>
141206	Pou Ti	Natural rice cultivation practice	0	time	0	Department of Agriculture Forestry and Fisheries		✓

District Data Book 2009: Development Plans and Projects

Commune GIS	Commune	Temporary Agreements				Supporter	Funding Source	Listed in CIP befor DIW
		Project Name	Quantity	Unit	Est.Cost (K.Riels)			
141206	Pou Ti	Natural rice cultivation practice	0	time	0	Centre d'Etude et de Development Agricole Cambodgien		✓
Social								
141206	Pou Ti		0	person	0	Veteran International of Cambodia		□
141206	Pou Ti		0	person	0	Veteran International of Cambodia		□
141206	Pou Ti		0	person	0	Veteran International of Cambodia		□
141206	Pou Ti		0	person	0	Veteran International of Cambodia		□
141206	Pou Ti	Food/materials support to disabled family	0	person	0	Veteran International of Cambodia		✓
141206	Pou Ti	HIV/AIDS infected person assistance	0	person	0	Women Organization Modern for Economy & Norsing		✓
141206	Pou Ti	HIV/AIDS infected person assistance	0	person	0	Women Organization Modern for Economy & Norsing		✓
141206	Pou Ti	Artificial limbs/handcart provision/repair	0	person	0	Veteran International of Cambodia		✓
141206	Pou Ti	Family planning service	0	time	0	Department of Health		□
141206	Pou Ti		0	time	0	Department of Health		□
141206	Pou Ti	TBA training	0	training	0	Department of Health		□
141206	Pou Ti		0	person	0	Department of Health		□
141206	Pou Ti		0	time	0	Department of Health		□
141206	Pou Ti	HIV/AIDS awareness education	0	time	0	Department of Health		✓

District Data Book 2009: Development Plans and Projects

Commune GIS	Commune	Temporary Agreements				Supporter	Funding Source	Listed in CIP before DIW
		Project Name	Quantity	Unit	Est.Cost (K.Riels)			
141206	Pou Ti	Prenatal medical care education	0	time	0	Department of Health		<input type="checkbox"/>
141206	Pou Ti	HIV/AIDS awareness education	0	time	0	Women Organization Modern for Economy & Norsing		✓
141206	Pou Ti	Health/hygiene education for local people	0	time	0	Department of Health		✓
141206	Pou Ti	HIV/AIDS infected person assistance	0	person	0	Department of Health		✓
141206	Pou Ti	HIV/AIDS infected person assistance	0	person	0	Department of Health		✓
141206	Pou Ti		0	time	0	Department of Health		<input type="checkbox"/>
NREM								
141206	Pou Ti	NREM strengthening	0	time	0	Department of Environment	PIF	✓
Administration and Security								
141206	Pou Ti		0	training	0	Department of Women		<input type="checkbox"/>
141206	Pou Ti		0	training	0	Department of Women		<input type="checkbox"/>
Gender								
141206	Pou Ti	Law against domestic violence dissemination	0	time	0	Department of Women		✓

8.2.7 Temporary Agreements for 2009 as per DIW 2008 for Commune: Preaek Changkran

Commune GIS	Commune	Temporary Agreements				Supporter	Funding Source	Listed in CIP befor DIW
		Project Name	Quantity	Unit	Est.Cost (K.Riels)			
Economic								
141207	Preaek Changkran	Cash credit	0	Riels	0	AmReth (EMT)		✓
141207	Preaek Changkran		0	time	0	Centre d'Etude et de Development Agricole Cambodgien		☐
141207	Preaek Changkran		0	Team	0	Centre d'Etude et de Development Agricole Cambodgien		☐
141207	Preaek Changkran		0	Team	0	Centre d'Etude et de Development Agricole Cambodgien		☐
141207	Preaek Changkran		0	time	0	Centre d'Etude et de Development Agricole Cambodgien		☐
141207	Preaek Changkran	Cash credit	0	Riels	0	Credit PRASAC		✓
141207	Preaek Changkran	Chicken raising training	0	Team	0	Centre d'Etude et de Development Agricole Cambodgien		✓
Social								
141207	Preaek Changkran		0	person	0	Veteran International of Cambodia		☐
141207	Preaek Changkran		0	person	0	Veteran International of Cambodia		☐
141207	Preaek Changkran		0	person	0	Veteran International of Cambodia		☐

District Data Book 2009: Development Plans and Projects

Commune GIS	Commune	Temporary Agreements				Supporter	Funding Source	Listed in CIP before DIW
		Project Name	Quantity	Unit	Est.Cost (K.Riels)			
141207	Preaek Changkran		0	person	0	Veteran International of Cambodia		<input type="checkbox"/>
141207	Preaek Changkran		0	person	0	Veteran International of Cambodia		<input type="checkbox"/>
141207	Preaek Changkran	HIV/AIDS awareness education	0	time	0	Department of Health		✓
141207	Preaek Changkran	HIV/AIDS infected person assistance	0	person	0	Women Organization Modern for Economy & Norsing		✓
141207	Preaek Changkran	HIV/AIDS infected person assistance	0	person	0	Women Organization Modern for Economy & Norsing		✓
141207	Preaek Changkran		0	person	0	Veteran International of Cambodia		<input type="checkbox"/>
141207	Preaek Changkran	HIV/AIDS awareness education	0	time	0	Women Organization Modern for Economy & Norsing		✓
141207	Preaek Changkran	Children immunization provision	0	person	0	Department of Health		✓
141207	Preaek Changkran	HIV/AIDS infected person assistance	0	person	0	Department of Health		✓
141207	Preaek Changkran	HIV/AIDS infected person assistance	0	person	0	Department of Health		✓
141207	Preaek Changkran	Family planning service	0	time	0	Department of Health		<input type="checkbox"/>
141207	Preaek Changkran	Prenatal medical care education	0	time	0	Department of Health		<input type="checkbox"/>
141207	Preaek Changkran		0	time	0	Department of Health		<input type="checkbox"/>
141207	Preaek Changkran		0	person	0	Department of Health		<input type="checkbox"/>
141207	Preaek Changkran	TBA training	0	training	0	Department of Health		<input type="checkbox"/>

Commune GIS	Commune	Temporary Agreements				Supporter	Funding Source	Listed in CIP before DIW
		Project Name	Quantity	Unit	Est.Cost (K.Riels)			
141207	Preaek Changkran		0	time	0	Department of Health		<input type="checkbox"/>
141207	Preaek Changkran	Health/hygiene education for local people	0	time	0	Department of Health		✓
Administration and Security								
141207	Preaek Changkran		0	training	0	Department of Women		<input type="checkbox"/>

8.2.8 Temporary Agreements for 2009 as per DIW 2008 for Commune: Prey Daeum Thnoeng

Commune GIS	Commune	Temporary Agreements				Supporter	Funding Source	Listed in CIP before DIW
		Project Name	Quantity	Unit	Est.Cost (K.Riels)			
Economic								
141208	Prey Daeum Thnoeng		4	Team	0	Department of Agriculture Forestry and Fisheries		<input type="checkbox"/>
141208	Prey Daeum Thnoeng	Cash credit	0	person	0	Credit PRASAC		<input type="checkbox"/>
141208	Prey Daeum Thnoeng	Cash credit	0	person	0	AmReth (EMT)		<input type="checkbox"/>
141208	Prey Daeum Thnoeng	Irrigation canal rehabilitation	3000	m	250000	Department of Water Resources and Meteorology		✓
141208	Prey Daeum Thnoeng		2	place	250000	Department of Water Resources and Meteorology		<input type="checkbox"/>
141208	Prey Daeum Thnoeng		1	place	250000	Department of Water Resources and Meteorology		<input type="checkbox"/>
141208	Prey Daeum Thnoeng		7	place	250000	Department of Water Resources and Meteorology		<input type="checkbox"/>

District Data Book 2009: Development Plans and Projects

Commune GIS	Commune	Temporary Agreements				Supporter	Funding Source	Listed in CIP before DIW
		Project Name	Quantity	Unit	Est.Cost (K.Riels)			
141208	Prey Daeum Thnoeng		2000	set	250000	Department of Water Resources and Meteorology		<input type="checkbox"/>
141208	Prey Daeum Thnoeng	Road maintenance project	3300	m	0	Department of Rural Development		✓
141208	Prey Daeum Thnoeng	Agriculture support system improvement group	0	Team	0	Department of Agriculture Forestry and Fisheries		<input type="checkbox"/>
141208	Prey Daeum Thnoeng		0	time	0	Centre d'Etude et de Development Agricole Cambodgien		<input type="checkbox"/>
141208	Prey Daeum Thnoeng		0	time	0	Centre d'Etude et de Development Agricole Cambodgien		<input type="checkbox"/>
141208	Prey Daeum Thnoeng		0	Team	0	Centre d'Etude et de Development Agricole Cambodgien		<input type="checkbox"/>
141208	Prey Daeum Thnoeng		0	Team	0	Centre d'Etude et de Development Agricole Cambodgien		<input type="checkbox"/>
141208	Prey Daeum Thnoeng		0	Team	0	Centre d'Etude et de Development Agricole Cambodgien		<input type="checkbox"/>
Social								
141208	Prey Daeum Thnoeng		0	person	0	Veteran International of Cambodia		<input type="checkbox"/>
141208	Prey Daeum Thnoeng		0	time	0	Department of Health		<input type="checkbox"/>
141208	Prey Daeum Thnoeng	TBA training	0	training	0	Department of Health		<input type="checkbox"/>

District Data Book 2009: Development Plans and Projects

Commune GIS	Commune	Temporary Agreements				Supporter	Funding Source	Listed in CIP before DIW
		Project Name	Quantity	Unit	Est.Cost (K.Riels)			
141208	Prey Daeum Thnoeng		0	person	0	Veteran International of Cambodia		<input type="checkbox"/>
141208	Prey Daeum Thnoeng		0	person	0	Veteran International of Cambodia		<input type="checkbox"/>
141208	Prey Daeum Thnoeng	HIV/AIDS infected person assistance	0	person	0	Women Organization Modern for Economy & Norsing		✓
141208	Prey Daeum Thnoeng		0	person	0	Veteran International of Cambodia		<input type="checkbox"/>
141208	Prey Daeum Thnoeng		0	time	0	Department of Health		<input type="checkbox"/>
141208	Prey Daeum Thnoeng		0	person	0	Veteran International of Cambodia		<input type="checkbox"/>
141208	Prey Daeum Thnoeng	HIV/AIDS awareness education	0	time	0	Women Organization Modern for Economy & Norsing		✓
141208	Prey Daeum Thnoeng		0	family	0	Women Organization Modern for Economy & Norsing		<input type="checkbox"/>
141208	Prey Daeum Thnoeng		0	person	0	Department of Health		<input type="checkbox"/>
141208	Prey Daeum Thnoeng		0	time	0	Department of Health		<input type="checkbox"/>
141208	Prey Daeum Thnoeng	Health/hygiene education for local people	0	time	0	Department of Health		✓
141208	Prey Daeum Thnoeng	Food safety and hygiene education	0	time	0	Department of Health		✓
141208	Prey Daeum Thnoeng	Health education service at health center	0	time	0	Department of Health		✓
141208	Prey Daeum Thnoeng	HIV/AIDS awareness education	0	time	0	Department of Health		✓
141208	Prey Daeum Thnoeng	HIV/AIDS infected person	0	person	0	Department of Health		✓

Commune GIS	Commune	Temporary Agreements				Supporter	Funding Source	Listed in CIP before DIW
		Project Name	Quantity	Unit	Est.Cost (K.Riels)			
		assistance						
141208	Prey Daeum Thnoeng	Family planning service	0	time	0	Department of Health		<input type="checkbox"/>
141208	Prey Daeum Thnoeng		0	person	0	Veteran International of Cambodia		<input type="checkbox"/>
NREM								
141208	Prey Daeum Thnoeng		23	place	250000	Department of Water Resources and Meteorology		<input type="checkbox"/>
Administration and Security								
141208	Prey Daeum Thnoeng		0	training	0	Department of Women		<input type="checkbox"/>
141208	Prey Daeum Thnoeng		0	training	0	Department of Women		<input type="checkbox"/>

8.2.9 Temporary Agreements for 2009 as per DIW 2008 for Commune: Prey Tueng

Commune GIS	Commune	Temporary Agreements				Supporter	Funding Source	Listed in CIP before DIW
		Project Name	Quantity	Unit	Est.Cost (K.Riels)			
Economic								
141209	Prey Tueng	Cash credit	0	person	0	Credit PRASAC		<input type="checkbox"/>
141209	Prey Tueng	Road maintenance project	4600	m	0	Department of Rural Development		✓
141209	Prey Tueng	Natural rice cultivation practice	0	time	0	Centre d'Etude et de Development Agricole Cambodgien		✓
141209	Prey Tueng	Cash credit	0	person	0	AmReth (EMT)		<input type="checkbox"/>
141209	Prey Tueng		5	Team	0	Department of Agriculture Forestry and Fisheries		<input type="checkbox"/>

District Data Book 2009: Development Plans and Projects

Commune GIS	Commune	Temporary Agreements				Supporter	Funding Source	Listed in CIP befor DIW
		Project Name	Quantity	Unit	Est.Cost (K.Riels)			
141209	Prey Tueng		0	Team	0	Centre d'Etude et de Development Agricole Cambodgien		<input type="checkbox"/>
141209	Prey Tueng		0	Team	0	Centre d'Etude et de Development Agricole Cambodgien		<input type="checkbox"/>
141209	Prey Tueng		0	Team	0	Centre d'Etude et de Development Agricole Cambodgien		<input type="checkbox"/>
141209	Prey Tueng		0	time	0	Centre d'Etude et de Development Agricole Cambodgien		<input type="checkbox"/>
Social								
141209	Prey Tueng	HIV/AIDS infected person assistance	0	person	0	Women Organization Modern for Economy & Norsing		✓
141209	Prey Tueng		0	family	0	Women Organization Modern for Economy & Norsing		<input type="checkbox"/>
141209	Prey Tueng		0	person	0	Veteran International of Cambodia		<input type="checkbox"/>
141209	Prey Tueng		0	person	0	Veteran International of Cambodia		<input type="checkbox"/>
141209	Prey Tueng		0	person	0	Veteran International of Cambodia		<input type="checkbox"/>
141209	Prey Tueng		0	person	0	Veteran International of Cambodia		<input type="checkbox"/>

District Data Book 2009: Development Plans and Projects

Commune GIS	Commune	Temporary Agreements				Supporter	Funding Source	Listed in CIP before DIW
		Project Name	Quantity	Unit	Est.Cost (K.Riels)			
141209	Prey Tueng		0	person	0	Veteran International of Cambodia		<input type="checkbox"/>
141209	Prey Tueng		0	person	0	Veteran International of Cambodia		<input type="checkbox"/>
141209	Prey Tueng	HIV/AIDS awareness education	0	time	0	Women Organization Modern for Economy & Norsing		✓
141209	Prey Tueng	HIV/AIDS infected person assistance	0	person	0	Department of Health		✓
141209	Prey Tueng	Sanitation education	0	time	0	Department of Health		✓
141209	Prey Tueng	Family planning service	0	time	0	Department of Health		<input type="checkbox"/>
141209	Prey Tueng	Prenatal medical care education	0	time	0	Department of Health		<input type="checkbox"/>
141209	Prey Tueng		0	time	0	Department of Health		<input type="checkbox"/>
141209	Prey Tueng		0	time	0	Department of Health		<input type="checkbox"/>
141209	Prey Tueng		0	person	0	Department of Health		<input type="checkbox"/>
141209	Prey Tueng	TBA training	0	training	0	Department of Health		<input type="checkbox"/>
141209	Prey Tueng		0	time	0	Department of Health		<input type="checkbox"/>
141209	Prey Tueng	HIV/AIDS awareness education	0	time	0	Department of Health		✓
Administration and Security								
141209	Prey Tueng		0	training	0	Department of Women		<input type="checkbox"/>
141209	Prey Tueng		0	training	0	Department of Women		<input type="checkbox"/>
Gender								
141209	Prey Tueng		1	Team	0	Department of Women		<input type="checkbox"/>

8.2.10 Temporary Agreements for 2009 as per DIW 2008 for Commune: Rumlech

Commune GIS	Commune	Temporary Agreements				Supporter	Funding Source	Listed in CIP befor DIW
		Project Name	Quantity	Unit	Est.Cost (K.Riels)			
Economic								
141210	Rumlech		6	Team	0	Department of Agriculture Forestry and Fisheries		<input type="checkbox"/>
141210	Rumlech	Cash credit	0	person	0	Credit PRASAC		✓
141210	Rumlech	Cash credit	0	person	0	AmReth (EMT)		✓
141210	Rumlech	Irrigation canal rehabilitation	1500	m	300000	Department of Water Resources and Meteorology		✓
141210	Rumlech	Dam repairing	230	m	300000	Department of Water Resources and Meteorology		✓
141210	Rumlech		2	place	300000	Department of Water Resources and Meteorology		<input type="checkbox"/>
141210	Rumlech		1	place	300000	Department of Water Resources and Meteorology		<input type="checkbox"/>
141210	Rumlech		0	time	0	Centre d'Etude et de Development Agricole Cambodgien		<input type="checkbox"/>
141210	Rumlech	Chicken raising training	0	Team	0	Centre d'Etude et de Development Agricole Cambodgien		✓
141210	Rumlech		0	time	0	Centre d'Etude et de Development Agricole Cambodgien		<input type="checkbox"/>

District Data Book 2009: Development Plans and Projects

Commune GIS	Commune	Temporary Agreements				Supporter	Funding Source	Listed in CIP befor DIW
		Project Name	Quantity	Unit	Est.Cost (K.Riels)			
141210	Rumlech		0	Team	0	Centre d'Etude et de Development Agricole Cambodgien		<input type="checkbox"/>
141210	Rumlech		0	Team	0	Centre d'Etude et de Development Agricole Cambodgien		<input type="checkbox"/>
Social								
141210	Rumlech		0	person	0	Veteran International of Cambodia		<input type="checkbox"/>
141210	Rumlech		0	time	0	Department of Health		<input type="checkbox"/>
141210	Rumlech	TBA training	0	training	0	Department of Health		<input type="checkbox"/>
141210	Rumlech		0	person	0	Department of Health		<input type="checkbox"/>
141210	Rumlech		0	person	0	Veteran International of Cambodia		<input type="checkbox"/>
141210	Rumlech		0	person	0	Veteran International of Cambodia		<input type="checkbox"/>
141210	Rumlech		0	family	0	Women Organization Modern for Economy & Norsing		<input type="checkbox"/>
141210	Rumlech		0	person	0	Veteran International of Cambodia		<input type="checkbox"/>
141210	Rumlech	Prenatal medical care education	0	time	0	Department of Health		<input type="checkbox"/>
141210	Rumlech	HIV/AIDS awareness education	0	time	0	Women Organization Modern for Economy & Norsing		✓
141210	Rumlech		0	person	0	Women Organization Modern for Economy & Norsing		<input type="checkbox"/>

District Data Book 2009: Development Plans and Projects

Commune GIS	Commune	Temporary Agreements				Supporter	Funding Source	Listed in CIP before DIW
		Project Name	Quantity	Unit	Est.Cost (K.Riels)			
141210	Rumlech		0	time	0	Department of Health		<input type="checkbox"/>
141210	Rumlech		0	person	0	Veteran International of Cambodia		<input type="checkbox"/>
141210	Rumlech	Health/hygiene education for local people	0	time	0	Department of Health		✓
141210	Rumlech	Children immunization provision	0	person	0	Department of Health		✓
141210	Rumlech	HIV/AIDS awareness education	0	time	0	Department of Health		✓
141210	Rumlech		0	person	0	Department of Health		<input type="checkbox"/>
141210	Rumlech	Family planning service	0	time	0	Department of Health		<input type="checkbox"/>
141210	Rumlech		0	person	0	Veteran International of Cambodia		<input type="checkbox"/>
NREM								
141210	Rumlech		8	place	300000	Department of Water Resources and Meteorology		<input type="checkbox"/>
Administration and Security								
141210	Rumlech		0	training	0	Department of Women		<input type="checkbox"/>
141210	Rumlech		0	training	0	Department of Women		<input type="checkbox"/>

8.2.11 Temporary Agreements for 2009 as per DIW 2008 for Commune: Ruessei Sanh

Commune GIS	Commune	Temporary Agreements				Supporter	Funding Source	Listed in CIP befor DIW
		Project Name	Quantity	Unit	Est.Cost (K.Riels)			
Economic								
141211	Ruessei Sanh	Cash credit	0	person	0	Credit PRASAC		<input type="checkbox"/>
141211	Ruessei Sanh	Cash credit	0	person	0	AmReth (EMT)		<input type="checkbox"/>
141211	Ruessei Sanh		4	Team	0	Department of Agriculture Forestry and Fisheries		<input type="checkbox"/>
141211	Ruessei Sanh		0	Team	0	Centre d'Etude et de Development Agricole Cambodgien		<input type="checkbox"/>
141211	Ruessei Sanh		0	Team	0	Centre d'Etude et de Development Agricole Cambodgien		<input type="checkbox"/>
141211	Ruessei Sanh		0	Team	0	Centre d'Etude et de Development Agricole Cambodgien		<input type="checkbox"/>
141211	Ruessei Sanh		0	time	0	Centre d'Etude et de Development Agricole Cambodgien		<input type="checkbox"/>
141211	Ruessei Sanh		0	time	0	Centre d'Etude et de Development Agricole Cambodgien		<input type="checkbox"/>
Social								
141211	Ruessei Sanh		0	family	0	Women Organization Modern for Economy & Norsing		<input type="checkbox"/>
141211	Ruessei Sanh		0	person	0	Veteran International of Cambodia		<input type="checkbox"/>

District Data Book 2009: Development Plans and Projects

Commune GIS	Commune	Temporary Agreements				Supporter	Funding Source	Listed in CIP befor DIW
		Project Name	Quantity	Unit	Est.Cost (K.Riels)			
141211	Ruessei Sanh		0	person	0	Veteran International of Cambodia		<input type="checkbox"/>
141211	Ruessei Sanh		0	person	0	Veteran International of Cambodia		<input type="checkbox"/>
141211	Ruessei Sanh		0	person	0	Veteran International of Cambodia		<input type="checkbox"/>
141211	Ruessei Sanh		0	person	0	Veteran International of Cambodia		<input type="checkbox"/>
141211	Ruessei Sanh		0	person	0	Veteran International of Cambodia		<input type="checkbox"/>
141211	Ruessei Sanh		0	person	0	Women Organization Modern for Economy & Norsing		<input type="checkbox"/>
141211	Ruessei Sanh		0	time	0	Women Organization Modern for Economy & Norsing		<input type="checkbox"/>
141211	Ruessei Sanh	Family planning	0	time	0	Department of Health		✓
141211	Ruessei Sanh		4	village	0	Department of Rural Development		<input type="checkbox"/>
141211	Ruessei Sanh	Prenatal medical care education	0	time	0	Department of Health		<input type="checkbox"/>
141211	Ruessei Sanh		0	time	0	Department of Health		<input type="checkbox"/>
141211	Ruessei Sanh		0	person	0	Department of Health		<input type="checkbox"/>
141211	Ruessei Sanh		0	time	0	Department of Health		<input type="checkbox"/>
141211	Ruessei Sanh		0	time	0	Department of Health		<input type="checkbox"/>
141211	Ruessei Sanh		0	person	0	Department of Health		<input type="checkbox"/>
141211	Ruessei Sanh	TBA training	0	training	0	Department of Health		<input type="checkbox"/>
141211	Ruessei Sanh		0	time	0	Department of Health		<input type="checkbox"/>

District Data Book 2009: Development Plans and Projects

Commune GIS	Commune	Temporary Agreements				Supporter	Funding Source	Listed in CIP before DIW
		Project Name	Quantity	Unit	Est.Cost (K.Riels)			
NREM								
141211	Ruessei Sanh	Natural water ways/reservoirs rehabilitation/conservation	0	place	0	Department of Environment	PIF	✓
Administration and Security								
141211	Ruessei Sanh		0	training	0	Department of Women		<input type="checkbox"/>
141211	Ruessei Sanh		0	training	0	Department of Women		<input type="checkbox"/>

Source: CDPD, District Level Detail TA resulting from DIW

8.3 Outputs, estimated and actual costs of C/S Fund Projects between 2005 and 2008, by Commune

Commune	Project Type	Budget Year	Output		Quantity	Unit	Unit Cost MR	
			Description	Type			Estimate	Actual
Ampil Krau	Irrigation	2005	Width restriction posts	New	1	Place	0.67	69.11
Ampil Krau	Irrigation	2005	Single pipe Culvert with gate	New	1	Place	3.14	69.11
Ampil Krau	Irrigation	2005	Earth road	Routine maintenance	1.4	Km	3.46	69.11
Ampil Krau	Irrigation	2005	Canal	Repair	3	Km	63.25	69.11
Ampil Krau	Rural Transport	2006	Earth road	Routine maintenance	1.39	Km	2.00	1.99
Ampil Krau	Irrigation	2006	Canal	Repair	3.505	Km	29.04	29.04
Ampil Krau	Rural Transport	2007	Single pipe culvert	New	1	Place	2.74	4.00
Ampil Krau	Irrigation	2007	Single pipe Culvert with gate	New	1	Place	4.54	31.49
Ampil Krau	Irrigation	2007	Canal	Repair	1.81	Km	23.95	31.49
Ampil Krau	Rural Transport	2007	Earth road	Routine maintenance	1.615	Km	2.04	4.00
Ampil Krau	Rural Transport	2008	Single pipe culvert	New	3	Place	3.94	35.96
Ampil Krau	Rural Transport	2008	Earth road	Routine maintenance	2.79	Km	2.00	35.96
Ampil Krau	Rural Transport	2008	Earth road	Repair	1.11	Km	29.57	35.96
Ampil Krau	Irrigation	2008	Single pipe Culvert with gate	New	1	Place	4.54	31.49
Ampil Krau	Irrigation	2008	Canal	Repair	2.541	Km	23.95	31.49
Chrey Khmum	Rural Transport	2005	Width restriction posts	New	1	Place	0.77	62.09
Chrey Khmum	Education	2005	School furniture	New	3	School room	3.44	3.15
Chrey Khmum	Rural Transport	2005	Earth road	Repair	2.59	Km	56.68	62.09
Chrey Khmum	Rural Transport	2006	Earth road	Repair	1.65	Km	43.96	44.80
Chrey Khmum	Rural Transport	2006	Earth road	Routine maintenance	2.6	Km	1.34	44.80
Chrey Khmum	Rural Transport	2007	Earth road	Repair	0.753	Km	27.04	33.52
Chrey Khmum	Rural Transport	2007	Earth road	Routine maintenance	2.6	Km	6.03	33.52
Chrey Khmum	Rural Transport	2008	Single pipe culvert	New	1	Place	1.94	34.46
Chrey Khmum	Rural Transport	2008	Earth road	Repair	1.079	Km	27.07	34.46
Chrey Khmum	Rural Transport	2008	Earth road	Routine maintenance	3.1	Km	7.28	34.46
Lve	Rural Transport	2005	Earth road	Repair	1.3	Km	27.06	27.04

District Data Book 2009: Development Plans and Projects

Commune	Project Type	Budget Year	Output		Quantity	Unit	Unit Cost MR	
			Description	Type			Estimate	Actual
Lve	Rural Transport	2006	Earth road	Repair	0.69	Km	26.79	29.42
Lve	Rural Transport	2006	Single pipe culvert	New	2	Place	2.67	29.42
Lve	Irrigation	2007	Canal	Repair	0.61	Km	11.49	15.50
Lve	Irrigation	2007	Single pipe Culvert with gate	New	1	Place	4.60	15.50
Pnov Ti Muoy	Education	2005	Brick school with tile roof	New	2	School room	55.16	50.82
Pnov Ti Muoy	Education	2005	School furniture	New	4	School room	4.58	50.82
Pnov Ti Muoy	Rural Transport	2006	Single pipe culvert	New	1	Place	1.34	70.50
Pnov Ti Muoy	Rural Transport	2006	Width restriction posts	New	2	Place	1.38	70.50
Pnov Ti Muoy	Rural Transport	2006	Earth road	Repair	3.385	Km	82.47	70.50
Pnov Ti Muoy	Rural Transport	2006	Earth road	Routine maintenance	1.6	Km	3.96	3.96
Pnov Ti Muoy	Rural Transport	2007	Triple pipe culvert	New	1	Place	4.86	31.90
Pnov Ti Muoy	Rural Transport	2007	Earth road	Routine maintenance	3.3	Km	1.84	1.84
Pnov Ti Muoy	Rural Transport	2007	Earth road	Repair	2	Km	28.62	31.90
Pnov Ti Muoy	Rural Transport	2008	Earth road	Routine maintenance	1.2	Km	2.09	37.80
Pnov Ti Muoy	Rural Transport	2008	Earth road	Repair	1.8	Km	36.06	37.80
Pnov Ti Pir	Education	2005	Brick school with tile roof	New	3	School room	68.87	69.41
Pnov Ti Pir	Education	2005	School furniture	New	3	School room	1.14	69.41
Pnov Ti Pir	Rural Transport	2006	Earth road	Repair	1.877	Km	32.24	29.13
Pnov Ti Pir	Rural Transport	2006	Earth road	Routine maintenance	1.6	Km	3.96	3.96
Pnov Ti Pir	Rural Transport	2006	Width restriction posts	New	1	Place	0.61	29.13
Pnov Ti Pir	Rural Transport	2007	Earth road	Repair	0.95	Km	27.74	30.93
Pnov Ti Pir	Rural Transport	2007	Single pipe culvert	New	1	Place	1.50	30.93
Pnov Ti Pir	Rural Transport	2007	Earth road	Routine maintenance	1.877	Km	2.36	30.93
Pnov Ti Pir	Rural Transport	2008	Single pipe culvert	New	2	Place	3.88	33.76
Pnov Ti Pir	Rural Transport	2008	Earth road	Repair	1.499	Km	27.15	33.76
Pnov Ti Pir	Rural Transport	2008	Earth road	Routine maintenance	0.95	Km	2.71	33.76
Pou Ti	Irrigation	2005	Earth road	Routine maintenance	2	Km	2.42	58.07

District Data Book 2009: Development Plans and Projects

Commune	Project Type	Budget Year	Output		Quantity	Unit	Unit Cost MR	
			Description	Type			Estimate	Actual
Pou Ti	Irrigation	2005	Single pipe Culvert with gate	New	2	Place	6.55	58.07
Pou Ti	Irrigation	2005	Earth dam	Repair	2.05	Km	44.64	58.07
Pou Ti	Irrigation	2006	Earth dam	Repair	0.4	Km	8.51	38.57
Pou Ti	Irrigation	2006	Single pipe Culvert with gate	New	1	Place	3.12	38.57
Pou Ti	Irrigation	2006	Double pipe culvert with gate	New	1	Place	6.59	38.57
Pou Ti	Irrigation	2006	Canal	Repair	1.3	Km	22.40	38.57
Pou Ti	Rural Transport	2006	Width restriction posts	New	1	Place	0.71	18.47
Pou Ti	Rural Transport	2006	Earth road	Repair	1	Km	15.14	18.47
Pou Ti	Rural Transport	2007	Earth road	Routine maintenance	1.3	Km	3.00	29.60
Pou Ti	Rural Transport	2007	Earth road	Repair	1.25	Km	27.75	29.60
Pou Ti	Rural Transport	2008	Earth road	Repair	1.295	Km	30.37	36.84
Pou Ti	Rural Transport	2008	Earth road	Routine maintenance	1	Km	2.00	36.84
Pou Ti	Rural Transport	2008	Single pipe culvert	New	2	Place	4.47	36.84
Preaek Changkran	Irrigation	2005	Drift	New	1	Place	6.52	32.44
Preaek Changkran	Irrigation	2005	Canal	Repair	1.2	Km	22.89	32.44
Preaek Changkran	Irrigation	2005	Earth dam	Repair	3.00E-02	Km	2.45	32.44
Preaek Changkran	Rural Transport	2006	Earth road	Repair	0.22	Km	0.97	1.71
Preaek Changkran	Education	2006	Brick school (general)	New	3	School room	79.22	77.10
Preaek Changkran	Rural Transport	2006	Width restriction posts	New	1	Place	0.74	1.71
Preaek Changkran	Rural Transport	2007	Earth road	Repair	2.165	Km	56.99	55.21
Preaek Changkran	Education	2007	Brick school (general)	New	3	School room	79.22	77.10
Preaek Changkran	Rural Transport	2008	Earth road	Routine maintenance	0.5	Km	2.23	37.58
Preaek Changkran	Rural Transport	2008	Earth road	Repair	1.03	Km	41.14	37.58
Prey Daeum Thnoeng	Irrigation	2005	Earth dam	Repair	9.00E-02	Km	29.62	28.14
Prey Daeum Thnoeng	Education	2006	School furniture	New	3	School room	3.77	61.77
Prey Daeum Thnoeng	Education	2006	Brick school (general)	New	3	School room	59.91	61.77
Prey Daeum Thnoeng	Rural Transport	2006	Earth road	Routine maintenance	1.85	Km	2.01	2.01

District Data Book 2009: Development Plans and Projects

Commune	Project Type	Budget Year	Output		Quantity	Unit	Unit Cost MR	
			Description	Type			Estimate	Actual
Prey Daeum Thnoeng	Rural Transport	2007	Earth road	Routine maintenance	0.85	Km	1.99	1.99
Prey Daeum Thnoeng	Rural Transport	2008	Earth road	Repair	1.1	Km	37.64	38.38
Prey Daeum Thnoeng	Rural Transport	2008	Earth road	Routine maintenance	0.15	Km	1.13	38.38
Prey Daeum Thnoeng	Rural Transport	2008	Single pipe culvert	New	1	Place	4.23	38.38
Prey Tueng	Education	2005	Brick school with tile roof	New	3	School room	53.72	50.40
Prey Tueng	Rural Transport	2006	Earth road	Routine maintenance	1.91	Km	4.18	4.18
Prey Tueng	Education	2006	Brick school (general)	New	3	School room	54.41	52.78
Prey Tueng	Rural Transport	2007	Earth road	Repair	0.95	Km	34.09	40.05
Prey Tueng	Rural Transport	2007	Single pipe culvert	New	1	Place	3.17	40.05
Prey Tueng	Rural Transport	2007	Earth road	Routine maintenance	1.9	Km	4.62	40.05
Prey Tueng	Rural Transport	2008	Earth road	Routine maintenance	0.95	Km	2.93	42.58
Prey Tueng	Rural Transport	2008	Earth road	Repair	1.685	Km	37.08	42.58
Prey Tueng	Rural Transport	2008	Single pipe culvert	New	2	Place	4.22	42.58
Rumlech	Education	2005	School furniture	New	17	School room	17.60	17.00
Rumlech	Rural Transport	2006	Earth road	Routine maintenance	1.1	Km	3.91	3.91
Rumlech	Education	2007	Brick school with tile roof	New	2	School room	6.74	6.70
Rumlech	Rural Transport	2007	Earth road	Routine maintenance	1	Km	1.54	1.54
Rumlech	Education	2007	Brick school with tile roof	New	5	School room	114.66	115.35
Rumlech	Education	2007	School furniture	New	5	School room	6.29	115.35
Rumlech	Rural Transport	2008	Earth road	Routine maintenance	1	Km	2.10	2.10
Rumlech	Rural Transport	2008	Earth road	Repair	1.3	Km	51.20	51.35
Rumlech	Education	2008	School furniture	New	3	School room	4.36	115.00
Rumlech	Education	2008	Brick school with tile roof	New	3	School room	110.82	115.00
Ruessei Sanh	Rural Transport	2005	Width restriction posts	New	1	Place	0.75	71.85
Ruessei Sanh	Rural Transport	2005	Earth road	Routine maintenance	1.3	Km	3.24	71.85
Ruessei Sanh	Rural Transport	2005	Earth road	Repair	2.7	Km	58.63	71.85
Ruessei Sanh	Rural Transport	2005	Double pipe culvert	New	1	Place	2.40	71.85

Commune	Project Type	Budget Year	Output		Quantity	Unit	Unit Cost MR	
			Description	Type			Estimate	Actual
Ruessei Sanh	Rural Transport	2005	Single pipe culvert	New	4	Place	6.05	71.85
Ruessei Sanh	Rural Transport	2006	Width restriction posts	New	1	Place	0.75	44.94
Ruessei Sanh	Rural Transport	2006	Earth road	Routine maintenance	2.7	Km	1.25	44.94
Ruessei Sanh	Rural Transport	2006	Earth road	Repair	3.1	Km	38.95	44.94
Ruessei Sanh	Rural Transport	2006	Single pipe culvert	New	5	Place	2.54	44.94
Ruessei Sanh	Rural Transport	2007	Earth road	Routine maintenance	1.25	Km	2.40	1.99
Ruessei Sanh	Irrigation	2007	Canal	Repair	0.9	Km	20.57	36.60
Ruessei Sanh	Irrigation	2007	Earth dam	Repair	0.5	Km	8.88	36.60
Ruessei Sanh	Irrigation	2007	Single pipe Culvert with gate	New	2	Place	8.77	36.60
Ruessei Sanh	Rural Transport	2008	Earth road	Routine maintenance	1.5	Km	2.02	2.02
Ruessei Sanh	Irrigation	2008	Earth dam	Repair	1.05	Km	33.38	36.26
Ruessei Sanh	Irrigation	2008	Single pipe Culvert with gate	New	2	Place	5.04	36.26

Source: PID

8.4 Total Expenditure on C/S Fund Projects by sector and commune between 2005 and 2008

Sector	Total Cost in Million Riels										
	Ampil Krau	Chrey Khmum	Lve	Pnov Ti Muoy	Pnov Ti Pir	Pou Ti	Preaek Changkran	Prey Daeum Thnoeng	Prey Tueng	Rumlech	Ruessei Sanh
Education		3.15		50.82	69.41		77.10	61.77	103.18	132.00	
Irrigation	129.64		15.50			96.64	32.44				72.86
Rural Transport	41.95	174.86	56.46	145.99	97.78	84.91	94.49	42.37	86.81	58.90	120.80

Source: PID

8.5 Actual 2009 C/S Fund projects by Commune

Commune	Project Type	Project Output		Quantity	Unit	Fund Source (Riels)		
		Description	Type			Total	C/S	Local Contribution
Chrey Khmum	Rural Transport	Earth road	Repair	0.675	km	42,763,000	42,763,000	-
Chrey Khmum	Rural Transport	Earth road	Repair	0.775	km	42,763,000	42,763,000	-
Chrey Khmum	Rural Transport	Single pipe culvert 0.6m diameter	New	1	Place	42,763,000	42,763,000	-
Chrey Khmum	Rural Transport	Earth road	Routine maintenance	1	km	42,763,000	42,763,000	-
Lve	Rural Transport	Earth road	Repair	1.35	km	53,668,000	53,368,000	300,000
Lve	Rural Transport	Single pipe culvert 0.6m diameter	New	4	Place	53,668,000	53,368,000	300,000
Lve	Education	School yard	New	1	Place	37,500,000	37,300,000	200,000
Pnov Ti Muoy	Rural Transport	Earth road	Repair	1.4	km	46,349,000	43,849,000	500,000
Pnov Ti Muoy	Rural Transport	Earth road	Routine maintenance	0.95	km	46,349,000	43,849,000	500,000
Pnov Ti Pir	Rural Transport	Earth road	Repair	0.2	km	41,105,000	38,705,000	400,000
Pnov Ti Pir	Rural Transport	Earth road	Repair	0.7	km	41,105,000	38,705,000	400,000
Pnov Ti Pir	Rural Transport	Earth road	Routine maintenance	0.95	km	41,105,000	38,705,000	400,000
Pnov Ti Pir	Rural Transport	Single pipe culvert 0.6m diameter	New	1	Place	41,105,000	38,705,000	400,000
Pnov Ti Pir	Rural Transport	Single pipe culvert 0.6m diameter	New	1	Place	41,105,000	38,705,000	400,000
Pou Ti	Rural Transport	Earth road	Repair	1.3	km	43,285,000	40,985,000	300,000
Pou Ti	Rural Transport	Earth road	Routine maintenance	0.6	km	43,285,000	40,985,000	300,000
Pou Ti	Rural Transport	Earth road	Repair	0.15	km	43,285,000	40,985,000	300,000
Pou Ti	Rural Transport	Earth road	Routine maintenance	0.3	km	43,285,000	40,985,000	300,000
Preaek Changkran	Rural Transport	Earth road	Repair	0.5	km	49,417,000	47,117,000	300,000
Preaek Changkran	Rural Transport	Earth road	Routine maintenance	1	km	49,417,000	47,117,000	300,000
Preaek Changkran	Rural Transport	Earth road	Repair	0.1	km	49,417,000	47,117,000	300,000
Prey Daeum Thnoeng	Rural Transport	Earth road	Repair	1	km	41,486,000	7,286,000	200,000

District Data Book 2009: Development Plans and Projects

Commune	Project Type	Project Output		Quantity	Unit	Fund Source (Riels)		
		Description	Type			Total	C/S	Local Contribution
Prey Daeum Thnoeng	Rural Transport	Earth road	Routine maintenance	1	km	41,486,000	7,286,000	200,000
Prey Daeum Thnoeng	Rural Transport	Earth road	Repair	0.474	km	41,486,000	7,286,000	200,000
Prey Tueng	Rural Transport	Earth road	Repair	1.3	km	51,333,000	49,033,000	300,000
Prey Tueng	Rural Transport	Single pipe culvert 0.6m diameter	New	2	Place	51,333,000	49,033,000	300,000
Prey Tueng	Rural Transport	Earth road	Routine maintenance	0.95	km	51,333,000	49,033,000	300,000
Prey Tueng	Rural Transport	Earth road	Repair	0.171	km	51,333,000	49,033,000	300,000
Rumlech	Rural Transport	Earth road	Repair	0.68	km	48,902,000	46,602,000	300,000
Rumlech	Rural Transport	Single pipe culvert 0.6m diameter	New	2	Place	48,902,000	46,602,000	300,000
Rumlech	Rural Transport	Earth road	Routine maintenance	1	km	48,902,000	46,602,000	300,000
Ruessei Sanh	Rural Transport	Earth road	Repair	1.45	km	50,932,000	48,632,000	300,000
Ruessei Sanh	Rural Transport	Single pipe culvert 0.6m diameter	New	3	Place	50,932,000	48,632,000	300,000
Ruessei Sanh	Rural Transport	Earth road	Routine maintenance	0.7	km	50,932,000	48,632,000	300,000

Source: PID

9 District level Projects from 2006 to 2009

District Initiative Projects (DIPs) are funded by Danida, DFID and PSDD (UNDP, DFID and SIDA).

Funding for 2006-2008

Between 2006 and 2008 there were 14 provinces funded by PSDD and 10 by Danida and DFID. The list of provinces and who funded these is below

Danida and DFID funded DIPs:

Kampong Cham	Kampong Speu	Koh Kong	Kratie	Monduliri
Pursat	Ratanakiri	Siem Reap	Sihanoukville	Kep

PSDD funded DIPs:

Banteay Meanchey	Battambang	Kampong Chhnang	Kandal	Phnom Penh
Prey Veng	Svay Rieng	Takeo	Kampong Thom	Preah Vihear
Stung Treng	Kampot	Oddar Meanchey	Pailin	

Funding for 2009

In 2009 there was a change to the number of provinces funded by the two streams. Danida and DFID were still funding the same 10 provinces they had been funding the previous three years, but two more provinces were added *Kampong Thom and Kampot*. Now PSDD funds 12 provinces and Danida and DFID fund 12.

9.1 District Initiative Infrastructure Projects from 2006 to 2009

9.1.1 District Initiative Infrastructure Projects for 2006 to 2008

No District Initiative Infrastructure Projects were implemented in this district for 2006-2008

9.1.2 District Initiative Infrastructure Projects in 2009

No District Initiative Infrastructure Projects have been implemented in this district for 2009

9.2 District Initiative Service Projects from 2006 to 2009

9.2.1 District Initiative Service Projects for 2006 to 2008

No District Initiative Service Projects were implemented in this district for 2006-2008

9.2.2 District Initiative Service Projects in 2009

No District Initiative Service Projects have been implemented in this district for 2009

9.3 Inter Commune Council Projects in 2008 and 2009

9.3.1 ICC Projects in 2008

Districts	Project Location	Beneficiary Commune/ Sangkat	Outputs	Project Size	Unit	Contract Cost	Fund Sources	
							ICC Fund	Community
Ba Phnum	Chheu Kach, Choeung Phnom	Chheu Kach, Choeung Phnom	Kampong Thnal canal restoration	900	Metre	\$29,580.00	\$29,530.00	\$50.00
			Culvert with adjustable gate	1	Unit			
Total for Ba Phnum						\$29,580.00	\$29,530.00	\$50.00
Kampong Trabaek	Cheang Dek, Thkov, Peam Muntea	Cheang Dek, Thkov, Peam Muntea	Prek Bot canal restoration	4,024	Metre	\$24,144.00	\$24,104.00	\$40.00
Total for Kampong Trabaek						\$24,144.00	\$24,104.00	\$40.00
Me Sang	Angkor Sa, Prey Rumdeng	Angkor Sa, Prey Rumdeng	Earth road with sand cover	3,980	Metre	\$30,052.00	\$29,852.00	\$200.00
			Road culvert construction	2	Unit			
Total for Me Sang						\$30,052.00	\$29,852.00	\$200.00
Peam Chor	Koh Rumchek, Svay Phluoh	Koh Rumchek, Svay Phluoh	Earth road with sand cover		Metre			
Total for Peam Chor						\$0.00	\$0.00	\$0.00
Prey Veng	Damrey Puon, Samraong	Damrey Puon, Samraong	Earth road with sand cover	5,600	Metre	\$29,904.00	\$29,804.00	\$100.00
Total for Prey Veng						\$29,904.00	\$29,804.00	\$100.00
Sithor Kandal	Prey Daemthning	Prey Daemthning,	School building construction	3		\$29,904.00	\$29,804.00	\$100.00
			School furniture	1	Lump-sum			

		Prey Toting, Poti, Russey Sanh, Rumlech, Ampil Krao						
Total for Sithor Kandal						\$29,904.00	\$29,804.00	\$100.00
Total for Prey Veng						\$143,584.00	\$143,094.00	\$490.00

9.3.2 ICC Projects in 2009

Districts	Project Location	Beneficiary Commune/ Sangkat	Outputs	Project Size	Unit	Contract Cost	Fund Sources	
							ICC Fund	Community
Ba Phnum-Svay Anthor	Theay, Tuek Thla	Theay, Tuek Thla	Earth road upgrade with sand cover	7,850	Meter	\$24,976.57	\$24,924.57	\$50.00
Total for Ba Phnom-Svay Anthor						\$24,976.57	\$24,924.57	\$50.00
Ba Phnum - Kampong Trabek	Sdao Kaung, Kansom Oak	Sdao Kaung, Kansom Oak	Earth road upgrade with sand cover	5,250	Meter	\$12,005.00	\$11,905.00	\$100.00
Total for Kampong Trabek						\$12,005.00	\$11,905.00	\$100.00
Me Sang	Chiphoch, Prey Khnes,	Chiphoch, Prey Khnes,	Earth road upgrade with sand cover	5,200	Meter	\$20,120.00	\$19,970.00	\$150.00
			Single Culvert	3	Place			
			Single Culvert	1	place			
	Prey Khnes, Tuek Thla	Preykhnes, Tuek Thla	Earth road upgrade with sand cover	5,503	Meter	\$19,999.67	\$19,849.67	\$150.00
			Single Culvert	3	place			
			Single culvert repair	1	place			
			Single culvert repair	2	place			
Total for Me Sang						\$40,119.67	\$39,819.67	\$300.00
Peam Chor	Konpong Prasat, Russey Srok, Koh Sampov	Konpong Prasat, Russey Srok, Koh Sampov	Bidding process not complete and contract not yet signed					
Total for Peam Chor						\$0.00	\$0.00	\$0.00
Prey Veng	Chrey	Chrey, Pean ROUNG, Chea Klang, Angkor	School building construction	4	Room	\$29,200.00	\$29,100.00	\$100.00
			School furniture	4	Room			

		Tret						
Total for Prey Veng						\$29,200.00	\$29,100.00	\$100.00
Sithor Kandal	Russey Sanh, Ampil Krao	Russey Sanh, Ampil Krao	Project bidding process not complete and contract not yet signed					
Total for Sithor Kandal						\$0.00	\$0.00	\$0.00
Total for Prey Veng						\$106,301.24	\$105,749.24	\$550.00

Source: ICC project, Ministry of Interior (DoLA), -UNDP project for Local Governance – DDLG

9.4 Other Projects in 2008 and 2009

9.4.1 RPRP

9.4.1.1 RPRP Projects from 2006 to 2008

No RPRP projects in this district at this time

9.4.1.2 RPRP Projects in 2009

No RPRP projects in this district at this time

9.4.2 Seth Korma

9.4.2.1 Seth Koma 2007

District	# Comm.	# Village	CCWC Operational cost	Events (# decided by commune)	CPS				Total
					# teacher	Budget for teachers	# of CPS shelter	Total cost (\$/ shelter)	
Ba Phnum	9	108	\$2,885	\$1,620	49	\$3,308	4	\$3,607	\$11,420
Kampong Trabaek	13	122	\$3,603	\$2,340	48	\$3,240	3	\$2,705	\$11,888
Kanhchriech	8	99	\$2,684	\$1,440	52	\$3,510	3	\$2,705	\$10,339
Preah Sdach	11	145	\$3,429	\$1,980	12	\$810	0	\$0	\$6,219
Prey Veng	11	138	\$2,149	\$990	0	\$0	0	\$0	\$3,139
Me Sang	8	118	\$1,704	\$720	0	\$0	0	\$0	\$2,424
Grand Total	60	730	\$16,455	\$9,090	161	\$10,868	10	\$9,017	\$45,429

Source: UNICEF

9.4.2.2 Seth Koma 2008

There are no Seth Korma projects being implemented in this district or province at this time.

9.4.2.3 Seth Koma 2009

Description		Baphnom	Kg. Trabek	Kanh Chreach	Preah Sdach	Prey Veng	Mesang	Kamchay Mea	Peam Chor	Kg. Leav	Pea Raing	Peam Ro	Sithor Kandal	Total
# Communes		9	13	8	11	11	8	8	10	8	11	8	11	116
# Vilages		108	122	99	145	138	118	116	50	44	84	40	60	1124
CCWC Ope. Costs	Admin Costs	\$1,728	\$2,326	\$1,559	\$2,177	\$2,142	\$1,647	\$1,701	\$1,575	\$1,276	\$1,872	\$1,256	\$1,752	\$21,011
	Support CCWC forum	\$378	\$546	\$0	\$462	\$462	\$336	\$0	\$0	\$0	\$0	\$0	\$0	\$2,184
CPS	Support monthly allowance CPS teachers	\$2,903	\$2,700	\$3,443	\$1,485	\$338	\$0	\$0	\$0	\$0	\$0	\$0	\$0	\$10,868
	M& E	\$1,584	\$1,440	\$1,836	\$792	\$180	\$0	\$0	\$0	\$0	\$0	\$0	\$0	\$5,832
	Pre-school building	\$0	\$0	\$1,500	\$2,500	\$1,000	\$0	\$0	\$0	\$0	\$0	\$0	\$0	\$5,000
PE		\$360	\$540	\$900	\$180	\$0	\$0	\$0	\$0	\$0	\$0	\$0	\$0	\$1,980
BR		\$648	\$936	\$576	\$792	\$792	\$576	\$576	\$720	\$576	\$792	\$576	\$792	\$8,352
Joint Outreach Activities		\$648	\$936	\$576	\$792	\$792	\$576	\$576	\$720	\$576	\$792	\$576	\$792	\$8,352
Referrals for pregnant women and sick children		\$800	\$200	\$200	\$200	\$400	\$200	\$400	\$0	\$0	\$200	\$0	\$200	\$2,800
Discretionary fund		\$1,000	\$0	\$0	\$0	\$500	\$0	\$500	\$0	\$0	\$0	\$0	\$0	\$2,000
Village Mapping		\$1,200	\$0	\$0	\$0	\$650	\$0	\$500	\$0	\$0	\$0	\$0	\$0	\$2,350
Community Lead	Montly meeting	\$0	\$0	\$0	\$4,302	\$6,066	\$2,372	\$0	\$981	\$0	\$0	\$0	\$0	\$13,721
Total Sanitation (CLTS)	M&E of CLTS	\$0	\$0	\$0	\$1,008	\$1,449	\$630	\$0	\$252	\$0	\$0	\$0	\$0	\$3,339
	ODF	\$0	\$0	\$0	\$1,800	\$3,100	\$0	\$0	\$600	\$0	\$0	\$0	\$0	\$5,500
Total		\$11,213	\$9,624	\$10,590	\$16,490	\$17,871	\$6,337	\$4,253	\$4,848	\$2,428	\$3,656	\$2,408	\$3,536	\$93,252

SECTION D: SERVICES AND ORGANIZATIONS

10 Infrastructure

10.1 Length of and Expenditure on Roads in 2008, by District

Roads	PVG	Baphnom	Kam Chaymear	Kampong Trabek	Kanh Chreach	Mesang	Peam Chor
Length of paved road in the district	437	0	26	18	73	0	0
Length of unpaved reads in the district	1,129	n/a	417	n/a	0	145	145
Amount spent on constuction of roads in 2008 (\$)	-	n/a	n/a	n/a	n/a	n/a	n/a
Amount spent on repair and rehabilitation of roads in 2008 (\$)	1,266,755	99,416	110,082	221,065	65,354	76,928	82,059

Continue...

Roads	Peam Ro	Pear Rang	Prah Sdach	Svay Antor	Kampong Leav	Sithor Kandal	Prey Veng
Length of paved road in the district	30	91	21	36	5	137	n/a
Length of unpaved reads in the district	48	0	217	82	58	0	17
Amount spent on constuction of roads in 2008 (\$)	n/a	n/a	n/a	n/a	n/a	n/a	n/a
Amount spent on repair and rehabilitation of roads in 2008 (\$)	88,009	121,003	114,267	88,293	76,778	88,205	35,295

Note 1: Please note that these data are not necessarily complete or correct. The data are derived from government agencies at provincial and district level which used different recording systems, did not always have complete data or were, sometimes, less than willing to share their data.

Note 2: Please be aware that these data are incomplete due to the fact that the amounts for the construction, repair and rehabilitation recorded reflect only funds provided by the government, not the contributions by any other parties.

10.2 Scale of and Expenditure on Irrigation in 2008, by District

Irrigation	PVG	Baphnom	Kam Chaymear	Kampong Trabek	Kanh Chreach	Mesang	Peam Chor
Number of irrigation schemes operating in 2008	25 schemes + 1658km	1	6	3	25km	2	6
Total number of hectares under irrigation in dry season 2008	45,460	5,000	576	5,000	350	0	14,000
Total funds spent in 2008 on construction of irrigation systems (\$)	3,637,165	2,900,000	667,166	0	0	0	0
Total funds spent in 2008 on rehabilitation/repair of irrigation systems (\$)	246,175	12,220	0	9,585	0	0	17,664
Total funds spent in 2008 on operation and maintenance (\$)	n/a	n/a	n/a	n/a	n/a	n/a	n/a

Continue...

Irrigation	Peam Ro	Pear Rang	Prah Sdach	Svay Antor	Kampong Leav	Sithor Kandal	Prey Veng
Number of irrigation schemes operating in 2008	n/a	5km	3	99km	3	36km	1
Total number of hectares under irrigation in dry season 2008	n/a	7,264	7,500	3,982	1,229	559	n/a
Total funds spent in 2008 on construction of irrigation systems (\$)	29,999	0	0	0	0	40,000	0
Total funds spent in 2008 on rehabilitation/repair of irrigation systems (\$)	30,330	62,410	54,127	32,175	10,727	16,937	0
Total funds spent in 2008 on operation and maintenance (\$)	n/a	n/a	n/a	n/a	n/a	n/a	n/a

Note 1: Please note that these data are not necessarily complete or correct. The data are derived from government agencies at provincial and district level which used different recording systems, did not always have complete data or were, sometimes, less than willing to share their data.

Note 2: Please be aware that the data above are incomplete as these only reflect funds provided by the government, not the contributions by farmers or other parties.

10.3 Power Supply in 2008, by District

Electricity	PVG	Baphnom	Kam Chaymear	Kampong Trabek	Kanh Chreach	Mesang	Peam Chor
Total number of electricity connection to households	5,274	270	250	1,050	448	200	0
Total number of electricity connection to agencies, companies, organization	18	6	0	10	n/a	2	0
Total volume in KWh of electricity consumed last in 2008	369,600	n/a	n/a	360,000	n/a	9,600	0
total amount collected from users for consumed electricity (\$)	71,652	51,000	n/a	12,750	n/a	7,200	0
Per capita electricity consumption in 2008 in Kwh	2	12	n/a		n/a	4	0

Continue...

Electricity	Peam Ro	Pear Rang	Prah Sdach	Svay Antor	Kampong Leav	Sithor Kandal	Prey Veng
Total number of electricity connection to households	n/a	1,830	78	852	0	296	n/a
Total number of electricity connection to agencies, companies, organization	n/a	n/a	n/a	n/a	0	n/a	n/a
Total volume in KWh of electricity consumed last in 2008	n/a	n/a	n/a	n/a	0	n/a	n/a
total amount collected from users for consumed electricity (\$)	n/a	n/a	702	0	0	0	n/a
Per capita electricity consumption in 2008 in Kwh	n/a	n/a	30	0	0	7,000	n/a

Note 1: Please note that these data are not necessarily complete or correct. The data are derived from government agencies at provincial and district level which used different recording systems, did not always have complete data or were, sometimes, less than willing to share their data.

District Data Book 2009: Services and Organizations

Note 2: *These data only record electricity provided by electricity companies and does not include homes powered by generators or batteries (for this information see Section B: General Profile, Part 1: General Information; table 1.3.1 and chart 1.3.4).*

Note 3: *In most provinces electricity is only provided through town-based networks*

Note 4: *Per capita consumption is calculated by dividing the total volume of electricity produced in 2008 by the number of people living in each district as per the 2008 census (for the provincial data it is calculated against the number of people living in the province)*

11 Health Facilities

Please note that the Operational District (health) boundaries are different to the administrative district boundaries. Therefore the data provided here shows the facilities, staff, NGOs etc in each Operational District within the province NOT the administrative district.

Acronyms

Com Cov	Commune Covered	MW2	Secondary Midwives
CPA	Complementary Package of Activities	NU1	Primary Nurse
Dr	Doctor	NU2	Secondary Nurse
FDH	Former District Hospital	OD	Operational District
HC	Health Center	Others	Other Staff
HC (NB)	Health Center no building	PHD	Provincial Health Department
HP	Health Post	Pop 04-05	Population Covered 2004 or 2005
MA	Medical Assistant	RH	Referral Hospital
MPA	Minimum Package of Activities	Vil Cov	Village Covered
MW1	Primary Midwives	VIL-HC	Distance from Village to Health Center

11.1 Health Facilities in the Province, by Operational District

Prey Veng	OD	RH	HC	HP
Kamchay Mear	1	1	11	
Kampong Trabek	1	1	11	
Mesang	1	1	10	
Neak Loeung	1	1	17	
Pea Reang	1	1	15	
Preah Sdach	1	1	9	
Prey Veng	1	1	17	
Total	7	7	90	0

11.2 Health Facilities and Staff in the province, by Operational District

This table shows health facilities, staff and coverage of health facilities in each operational district.

No	Facility Name	Type	Class	Dr	Ma	Nu2	Nu1	Mw2	Mw1	Others	Com Cov	Vil Cov	Pop. 04-05
Kamchay Mear													
1	Cheach	HC	MPA	0	0	1	3	0	1	0	1	26	11,289
2	Don Koeng	HC	MPA	0	1	2	3	1	2	0	2	19	10,999
3	Kanhchriech	FDH	MPA	1	2	1	5	0	2	5	2	15	12,511
4	Kouk Kong	HC	MPA	0	0	3	3	0	0	1	2	27	11,473
5	Krabau	HC	MPA	0	0	2	1	0	1	1	2	15	10,938
6	Kranhung	HC	MPA	0	0	1	2	1	1	1	1	19	12,473
7	Preal	HC	MPA	0	0	1	4	1	1	0	1	16	10,257
8	Seang Khveang	HC	MPA	0	1	1	2	0	1	0	2	17	12,344
9	Smaong Cheung	HC	MPA	0	0	1	3	0	2	0	1	13	11,393
10	Smaong Tbound	HC(NB)	None	0	0	0	2	0	1	0	1	20	11,775
Total:				1	4	13	28	3	12	8	15	187	115,452
Kampong Trabek													
1	Tnaot	HC	MPA	0	0	2	2	0	4	1	3	17	10,320
2	Cham	HC(NB)	None	0	0	1	1	0	1	0	1	10	11,574
3	Cheang Dek	HC(NB)	None	0	0	0	2	0	1	1	1	12	10,177
4	Kampong Trabek	HC	MPA	0	0	2	3	0	3	0	3	12	11,590
5	Kansaom Ak	HC(NB)	None	0	0	0	3	0	0	0	1	9	10,108
6	Kou Khchak	HC	MPA	0	0	0	2	0	1	0	3	14	11,966
7	Peam Montear	HC	MPA	0	0	1	1	0	1	1	1	11	10,050
8	Prasat	HC	MPA	0	2	0	1	1	1	0	1	9	11,613
9	Pratheath	HC(NB)	None	0	0	0	2	0	1	0	2	11	11,546
10	Prey Chhor	HC	MPA	0	0	1	4	0	1	0	2	14	15,284
11	Prey Poun	HC	MPA	0	0	1	3	0	2	0	2	15	12,103
Total:				0	2	8	24	1	16	3	20	134	126,331
Mesang													
1	Thkov	HC	MPA	0	0	0	2	0	3	0	2	15	13,135
2	Angkor Sar	HC(NB)	None	0	0	0	2	0	1	0	1	9	10,282

District Data Book 2009: Services and Organizations

No	Facility Name	Type	Class	Dr	Ma	Nu2	Nu1	Mw2	Mw1	Others	Com Cov	Vil Cov	Pop. 04-05
3	Boeng Preah	HC	MPA	0	0	0	2	0	2	1	1	14	13,851
4	Chi Phoch	HC	MPA	0	0	1	4	1	1	0	1	11	12,258
5	Chres	HC	MPA	0	0	2	2	0	1	0	1	19	15,174
6	Prey Khnes	HC	MPA	0	0	1	3	0	1	0	1	17	11,658
7	Prey Rumdeng	HC	MPA	0	0	1	2	0	1	0	2	11	14,302
8	Prey Toteung	HC	MPA	0	0	1	3	0	1	0	1	12	11,028
9	Svay Andaung	HC(NB)	None	0	0	1	1	0	1	0	3	13	9,366
10	Svay Chrum	HC	MPA	0	0	1	3	0	2	0	0	16	12,368
Total:				0	0	8	24	1	14	1	13	137	123,422
Neak Loeung													
1	Trapeang Srae	HC	MPA	0	0	1	2	0	3	0	2	10	11,448
2	Ba Baong	HC	MPA	0	1	1	3	2	0	0	2	6	8,402
3	Banlich Prasat	HC(NB)	MPA	0	0	1	6	0	2	0	1	6	6,521
4	Cheung Phnom	FDH	MPA	1	1	0	5	1	2	2	3	10	11,175
5	Kampong Soeng	HC(NB)	None	0	1	3	0	1	0	0	1	12	12,071
6	Lvea	HC(NB)	None	0	0	1	3	0	1	0	1	11	7,880
7	Peam Mean Chey	HC(NB)	None	0	0	1	4	1	3	0	1	5	6,496
8	Peam Ro	FDH	MPA	2	0	3	8	0	4	2	2	5	7,665
9	Preaek Khsay Kha	HC	MPA	0	4	1	4	3	2	2	3	8	17,490
10	Preaek Sambour	HC(NB)	None	0	1	0	4	0	1	1	3	9	12,185
11	Prek Neak Loeung	HC	MPA	1	1	0	8	0	2	1	2	6	8,857
12	Reaks Chey	HC	MPA	0	1	1	3	0	1	1	1	11	8,090
13	Roung Damrei	HC	MPA	0	1	2	3	0	2	0	1	12	9,276
14	Rumchek	HC	MPA	0	0	1	3	0	1	0	1	16	14,315
15	Sdau Kaong	HC	MPA	0	0	2	4	0	2	0	2	17	10,684
16	Speu Ka	HC(NB)	None	0	0	0	4	0	2	0	2	12	11,143
17	Speu Kha	HC(NB)	None	0	0	0	2	0	1	1	2	14	12,107
Total:				4	11	18	66	8	29	10	30	170	175,805
Pea Reang													
1	Svay Phluos	FDH	MPA	0	0	1	5	1	9	0	3	6	11,503
2	Chrey Khmum	HC	MPA	0	0	2	3	0	0	0	2	10	8,789

District Data Book 2009: Services and Organizations

No	Facility Name	Type	Class	Dr	Ma	Nu2	Nu1	Mw2	Mw1	Others	Com Cov	Vil Cov	Pop. 04-05
3	Kampong Popil	HC	MPA	0	1	2	2	1	1	0	1	9	12,399
4	Kampong Prang	HC	MPA	0	0	1	1	0	1	0	2	10	13,901
5	Kampong Russei	HC	MPA	1	0	1	3	0	1	0	2	10	15,490
6	Kanhchom	HC	MPA	1	0	0	0	0	1	0	1	9	12,012
7	Mesa Prachan	HC	MPA	0	1	1	3	0	0	0	2	8	10,366
8	Pnov	HC	MPA	0	0	1	3	0	1	0	2	9	8,915
9	Pou Ti	HC	MPA	0	0	4	1	0	2	0	3	13	15,412
10	Preaek Changkran	FDH	MPA	2	0	8	6	0	2	0	2	11	13,326
11	Prey Daeum Thnoeng	HC	MPA	1	1	1	3	0	3	0	2	8	12,232
12	Prey Pnoeu	HC	MPA	1	1	0	0	0	1	0	1	8	16,050
13	Prey Sralet	HC	MPA	0	0	1	3	1	0	0	1	12	12,452
14	Reab	HC	MPA	0	0	1	3	0	1	0	1	7	11,915
15	Roka	HC	MPA	0	1	0	2	0	3	0	1	9	14,682
Total:				6	5	24	38	3	26	0	26	139	189,444
Preah Sdach													
1	Rumlich	HC	MPA	0	1	3	1	0	2	0	1	6	7,260
2	Angkor Reach	HC	MPA	0	0	0	4	1	0	0	1	17	11,424
3	Banteay Chakrei	HC	MPA	0	0	1	1	0	0	0	1	20	14,289
4	Boeng Daol	HC(NB)	None	0	0	0	1	0	0	0	1	11	11,218
5	Chey Kampok	HC	MPA	0	0	1	2	0	1	1	1	12	9,834
6	Kampong Prasat	HC(NB)	None	0	0	0	3	0	0	0	3	16	16,068
7	Preah Sdach	HC(NB)	None	0	0	0	2	0	0	0	1	13	12,032
8	Reathor	HC	MPA	0	0	1	2	0	1	0	2	9	11,799
9	Russei Srok	HC(NB)	None	0	0	0	3	0	0	0	2	13	14,389
Total:				0	1	6	19	1	4	1	13	117	108,313
Prey Veng													
1	Sena Reach Otdam	HC	MPA	0	0	0	2	0	1	1	1	18	11,888
2	Angkor Tret	HC(NB)	None	0	0	1	2	1	1	2	1	13	8,964
3	Chea Khlang	HC	MPA	0	1	2	4	0	1	0	2	11	9,777
4	Chong Ampil	HC(NB)	None	0	0	2	3	1	1	0	3	17	15,284
5	Chrey	HC	MPA	0	0	3	2	0	1	1	1	13	10,343

No	Facility Name	Type	Class	Dr	Ma	Nu2	Nu1	Mw2	Mw1	Others	Com Cov	Vil Cov	Pop. 04-05
6	Damrei Puon	HC(NB)	None	0	0	1	4	2	0	1	1	17	9,985
7	Kampong Leav	HC	MPA	0	3	1	2	2	0	0	2	13	18,529
8	Kdoeng Reay	HC	MPA	0	1	2	3	1	0	0	2	16	14,421
9	Mebonn	HC	MPA	0	2	2	2	0	3	2	2	15	12,511
10	Pean Rong	HC	MPA	0	0	2	1	1	1	0	1	21	14,446
11	Po Rieng	HC(NB)	None	0	0	1	2	0	1	1	1	4	6,406
12	Popoes	HC	MPA	0	1	2	6	0	2	0	2	9	10,890
13	Preaek Chrey	HC(NB)	MPA	0	0	0	4	0	1	0	2	12	14,105
14	Prey Kandieng	HC	MPA	0	0	0	4	1	2	0	2	9	15,239
15	Samraong	HC(NB)	None	0	0	0	4	0	1	2	1	14	9,411
16	Svay Antor	FDH	MPA	0	1	4	3	2	2	1	2	16	15,468
17	Teuk Thla	HC(NB)	None	0	0	2	2	0	2	0	1	18	9,403
Total:				0	9	25	50	11	20	11	27	236	207,070
Total All				11	32	102	249	28	121	34	144	1120	#####

Source: MEDiCAM – Infrastructure - (http://www.medicam-cambodia.org/hsi/health_system/srch/index.asp?cboLcn=6&cmdSearch=Search&cboCHName=&cboType=)

11.3 Deliveries in 2007 in the Province, by Operational District

OD	Deliveries	Deliveries at home		Deliveries	Total deliveries	Total deliveries
	at HC	By Health Staff	By TBAs	at RH	by Health Staff	by health staff and TBAs
Kamchay Mear	116	625	1237	20	761	1998
Kampong Trabek	32	692	1874	140	864	2738
Mesang	206	289	1882	115	610	2492
Neak Loeung	222	1581	1888	120	1923	3811
Peareang	2559	40	588	36	2635	3223
Preah Sdach	852	22	1523	39	913	2436
Prey Veng	267	1555	2249	193	2015	4264
<i>Sub-total</i>	<i>4254</i>	<i>4804</i>	<i>11241</i>	<i>663</i>	<i>9721</i>	<i>20962</i>

Source: MoH, Annual Statistics 2007

12 Education²

12.1 Schools, Classes, Students, Staff, for for all levels, for 2007/2008 by District

District	Number of Schools	Disadv. Schools	Number of Classes	Classes in Pagoda	Enrollment		Repeaters		Teaching Staff		Non-Teaching Staff		Total Staff	
					Total	Girl	Total	Girl	Total	Female	Total	Female	Total	Female
Ba Phnom	70	0	606	5	21,282	9,870	2,080	863	634	240	159	27	793	267
Kamchay Mear	45	0	479	2	20,345	9,269	2,009	792	306	60	90	12	396	72
Kampong Leav	47	0	426	3	14,437	6,544	970	400	504	247	248	111	752	358
Kampong Trabek	72	1	732	3	29,892	13,742	3,079	1,401	592	171	173	34	765	205
Kanhchreach	50	0	381	1	14,855	6,891	1,401	615	291	89	97	12	388	101
Mesang	68	0	691	4	27,820	12,165	2,724	1,143	463	73	152	8	615	81
Peam Chor	46	3	386	8	15,856	7,338	2,140	925	231	41	83	10	314	51
Peam Ror	46	1	423	0	15,133	7,131	1,221	492	512	230	134	28	646	258
Pearaing	80	1	706	11	27,076	12,525	2,811	1,138	649	203	173	17	822	220
Preah Sdech	83	2	750	4	29,858	13,654	4,115	1,774	491	177	183	21	674	198
Prey Veng	65	0	541	7	21,496	9,911	1,367	516	492	155	136	19	628	174
Sithor Kandal	55	0	382	9	15,170	6,842	1,241	509	335	81	61	3	396	84
Whole Province	727	8	6,503	57	253,220	115,882	25,158	10,568	5,500	1,767	1,689	302	7,189	2,069
- Urban Area	47	0	426	3	14,437	6,544	970	400	504	247	248	111	752	358
- Rural Area	680	8	6,077	54	238,783	109,338	24,188	10,168	4,996	1,520	1,441	191	6,437	1,711

12.2 Characteristics of Schools and School Principals for 2007/2008 by Commune

Commune	Number of Schools				2 - Shift	Floating	Schools	Attached	Schools Without			Characteristics of School Principals (Incharge)			
	Pre-Sch	Primary	College	Lycee	Schools	Schools	in Pagoda	Pre-Sch	Water Sup.	Latrine		Avg. Age	Avg. Service	U.Sec+ Ed.	Female
Ampil Krau	1	4	1	0	4	0	1	1	1	1		52.8	24.3	0	0
Chrey Khmum	1	4	0	0	3	0	3	1	2	0		52.2	26.4	0	1
Lve	0	4	0	0	1	0	1	0	0	2		51.5	24.0	0	0
Pnov Ti Muoy	0	6	1	0	5	0	1	0	3	3		54.5	26.4	0	0

² All the data for section 12 comes from the Ministry of Education, Youth and Sport (MoEYS)

Commune	Number of Schools				2 - Shift	Floating	Schools	Attached	Schools Without		Characteristics of School Principals (Incharge)			
	Pre-Sch	Primary	College	Lycee	Schools	Schools	in Pagoda	Pre-Sch	Water Sup.	Latrine	Avg. Age	Avg. Service	U.Sec+ Ed.	Female
Pnov Ti Pir	0	4	1	0	4	0	2	0	2	2	50.9	24.8	0	1
Pou Ti	0	2	0	0	2	0	0	0	1	1	52.4	26.0	0	0
Preaek Changkran	1	4	0	1	2	0	0	1	1	2	51.8	24.5	1	0
Prey Daeum Thnoeng	0	1	0	1	1	0	0	0	1	1	57.1	28.0	0	0
Prey Tueng	0	4	1	0	3	0	0	0	1	0	49.5	22.0	1	0
Rumlech	1	6	1	0	5	0	2	1	2	1	53.1	25.0	0	0
Ruessei Sanh	0	4	1	0	3	0	0	0	1	1	53.5	26.6	0	1

12.3 Enrolment by Level of Education, 2006/2007 by Commune

Commune	School	Pre school		Primary School		Lower Secondary School		Upper Secondary School		Enrolment	
		Total	Female	Total	Female	Total	Female	Total	Female	Total	Female
Ampil Krau	6	35	13	1377	624	55	22	0	0	1467	659
Chrey Khmum	5	25	10	1028	443	0	0	0	0	1053	453
Lve	4	0	0	861	408	0	0	0	0	861	408
Pnov Ti Muoy	7	0	0	1227	569	553	241	0	0	1780	810
Pnov Ti Pir	4	0	0	671	324	0	0	0	0	671	324
Pou Ti	2	0	0	1011	511	0	0	0	0	1011	511
Preaek Changkran	6	40	17	1203	537	962	401	380	120	2585	1075
Prey Daeum Thnoeng	2	0	0	574	263	624	253	121	38	1319	554
Prey Tueng	4	0	0	1568	751	0	0	0	0	1568	751
Rumlech	8	33	14	1435	663	98	49	0	0	1566	726
Ruessei Sanh	5	0	0	1520	722	487	227	0	0	2007	949

12.4 Enrolment by Level of Education, 2007/2008 by Commune

Commune	School	Pre school		Primary School		Lower Secondary School		Upper Secondary School		Enrolment	
		Total	Female	Total	Female	Total	Female	Total	Female	Total	Female
Ampil Krau	6	29	15	1277	596	103	36	0	0	1409	647
Chrey Khmum	5	25	14	981	429	0	0	0	0	1006	443
Lve	4	0	0	822	396	0	0	0	0	822	396
Pnov Ti Muoy	7	0	0	1092	503	486	209	0	0	1578	712
Pnov Ti Pir	5	0	0	645	303	84	34	0	0	729	337
Pou Ti	2	0	0	914	453	0	0	0	0	914	453
Preaek Changkran	6	32	14	1150	505	1005	408	440	151	2627	1078
Prey Daeum Thnoeng	2	0	0	516	235	498	205	175	57	1189	497
Prey Tueng	5	0	0	1490	720	108	47	0	0	1598	767
Rumlech	8	35	18	1280	571	178	67	0	0	1493	656
Ruessei Sanh	5	0	0	1340	653	465	203	0	0	1805	856

12.5 Aspects of Enrolment for 2007/2008 by Commune

Commune	% Repeaters (Total)			% Over-age Enrollment (Total)			% Repeaters (Girl)			% Over-age Enrollment (Girl)		
	Primary	L.Sec.	U.Sec.	Primary	L.Sec.	U.Sec.	Primary	L.Sec.	U.Sec.	Primary	L.Sec.	U.Sec.
Ampil Krau	12.1	0.0	0.0	23.5	56.3	0.0	11.7	0.0	0.0	23.3	52.8	0.0
Chrey Khmum	8.6	0.0	0.0	23.6	0.0	0.0	5.1	0.0	0.0	21.4	0.0	0.0
Lve	9.9	0.0	0.0	15.0	0.0	0.0	9.8	0.0	0.0	15.9	0.0	0.0
Pnov Ti Muoy	10.6	0.0	0.0	15.1	50.6	0.0	9.5	0.0	0.0	14.1	45.9	0.0
Pnov Ti Pir	18.3	0.0	0.0	19.5	26.2	0.0	20.1	0.0	0.0	19.5	11.8	0.0
Pou Ti	4.3	0.0	0.0	16.0	0.0	0.0	4.9	0.0	0.0	17.7	0.0	0.0
Preaek Changkran	5.9	0.1	2.0	16.0	46.2	39.8	6.5	0.0	1.3	12.3	37.7	27.2
Prey Daeum Thnoeng	8.1	0.2	1.7	23.1	37.8	43.4	6.0	0.0	1.8	22.6	30.2	40.4
Prey Tueng	16.2	0.0	0.0	15.8	18.5	0.0	12.6	0.0	0.0	16.9	10.6	0.0
Rumlech	7.3	0.6	0.0	16.2	33.7	0.0	5.4	0.0	0.0	17.0	34.3	0.0
Ruessei Sanh	13.9	0.2	0.0	16.6	53.1	0.0	11.3	0.5	0.0	18.7	55.2	0.0

12.6 School Buildings for all schools in the District for 2007/2008, by Commune

Commune	Total Number of		Concrete/Brick Structure		Wooden Structure		Bamboo Structure		New Buildings		Buildings Without Good		
	Buildings	Rooms	Buildings	Rooms	Buildings	Rooms	Buildings	Rooms	Repaired	Constructed	Floor	Roof	Wall
Ampil Krau	12	42	11	40	1	2	0	0	0	0	5	3	3
Chrey Khmum	6	28	6	28	0	0	0	0	0	2	0	0	0
Lve	8	35	7	32	1	3	0	0	0	0	3	3	0
Pnov Ti Muoy	13	51	12	48	1	3	0	0	0	1	2	3	3
Pnov Ti Pir	8	29	8	29	0	0	0	0	1	1	0	0	0
Pou Ti	4	20	4	20	0	0	0	0	0	1	0	0	0
Preaek Changkran	16	77	16	77	0	0	0	0	0	0	2	0	0
Prey Daeum Thnoeng	9	32	9	32	0	0	0	0	0	0	1	1	0
Prey Tueng	13	44	8	29	5	15	0	0	0	3	6	2	4
Rumlech	11	49	9	44	2	5	0	0	0	0	6	1	3
Ruessei Sanh	12	45	10	38	2	7	0	0	0	0	2	1	1

12.7 Conditions of Classrooms and Existence of Separate School Office and Library, by Commune

Commune	Number of Class rooms	Number of Classrooms			Classrooms Without Good			Number of Furniture needed				Schools with Separate	
		in Pagoda	New Repaired	New Constr.	Floor	Roof	Wall	Desks	Chairs	Black-board	Teacher Table	Office	Library
Ampil Krau	30	9	0	0	16	7	7	25	0	0	7	3	1
Chrey Khmum	23	0	0	6	0	0	0	15	0	0	0	3	2
Lve	19	0	0	0	10	15	0	0	0	0	0	3	0
Pnov Ti Muoy	37	0	0	6	6	6	6	70	70	0	1	4	3
Pnov Ti Pir	20	0	3	5	0	0	0	0	0	0	0	1	0
Pou Ti	18	0	0	5	0	0	0	0	0	0	0	1	0
Preaek Changkran	57	0	0	0	7	0	0	30	0	0	0	3	2
Prey Daeum Thnoeng	26	0	0	0	4	4	0	0	0	0	0	2	1
Prey Tueng	32	0	0	9	15	8	14	60	40	0	0	4	0
Rumlech	37	0	0	0	24	2	12	0	0	0	0	5	1
Ruessei Sanh	33	0	0	0	6	3	3	40	0	0	0	4	2

12.8 Community Participation and Financing across all schools in the District for 2007/2008 by Commune

Commune	Parent Association				Commu. Teachers	Teaching Monks	PAP Fund (Riel)		Number of Schools Obtaining Funds from				
	Exists	Held Meet	Total	Female			per Student	per School	Sch. Income	Community	Gvt. For building	Abroad	IOs/NGOs
Ampil Krau	5	5	4	0	0	0	9,387	3,231,500	0	0	0	1	0
Chrey Khmum	5	5	6	1	0	0	9,327	2,397,000	0	0	0	0	0
Lve	4	4	5	1	0	0	8,787	1,891,500	0	0	0	0	0
Pnov Ti Muoy	6	5	5	0	0	0	8,799	2,725,500	0	0	0	0	0
Pnov Ti Pir	4	3	4	0	0	0	8,814	1,478,500	0	0	0	0	0
Pou Ti	1	1	9	1	0	0	2,942	1,487,100	0	0	0	0	0
Preaek Changkran	5	4	5	0	0	0	15,916	8,276,300	0	0	1	0	0
Prey Daeum Thnoeng	2	2	6	1	0	0	14,365	9,473,750	0	1	0	0	0
Prey Tueng	4	4	8	0	0	0	6,852	2,686,113	0	0	0	0	0
Rumlech	7	6	5	0	0	0	10,231	2,463,600	1	0	0	0	0
Ruessei Sanh	5	5	5	1	0	0	9,087	3,647,500	0	0	0	0	0

12.9 Percentage Student Flow Rates and Graduation by level 2006/2007, by Commune

Commune	Primary Level (Grades 1-6)			Lower Secondary Level (Grades 7-9)			Upper Secondary Level (Grades 10-12)			Successful Candidates		
	Promotion	Repetition	Dropout	Promotion	Repetition	Dropout	Promotion	Repetition	Dropout	Grade 6	Grade 9	Grade 12
Ampil Krau	81.0	11.3	7.8	61.8	0.0	38.2	0.0	0.0	0.0	182	0	0
Chrey Khmum	82.0	8.2	9.8	0.0	0.0	0.0	0.0	0.0	0.0	87	0	0
Lve	83.9	9.4	6.7	0.0	0.0	0.0	0.0	0.0	0.0	83	0	0
Pnov Ti Muoy	73.6	9.5	17.0	63.8	0.0	36.2	0.0	0.0	0.0	78	53	0
Pnov Ti Pir	70.0	17.6	12.4	0.0	0.0	0.0	0.0	0.0	0.0	51	0	0
Pou Ti	89.4	3.9	6.7	0.0	0.0	0.0	0.0	0.0	0.0	146	0	0
Preaek Changkran	88.8	5.7	5.6	79.1	0.1	20.8	75.5	2.4	22.1	167	187	59
Prey Daeum Thnoeng	88.0	7.3	4.7	68.3	0.2	31.6	76.9	2.5	20.7	89	82	0
Prey Tueng	75.6	15.4	8.9	0.0	0.0	0.0	0.0	0.0	0.0	168	0	0
Rumlech	84.7	6.6	8.7	66.3	1.0	32.7	0.0	0.0	0.0	202	0	0
Ruessei Sanh	76.0	12.2	11.8	54.6	0.2	45.2	0.0	0.0	0.0	169	34	0

13 Staff and Resources at the District

This chapter presents data from the District Information System, collected around the middle of 2009 unless otherwise specified.

13.1 District Councilors elected in 2009

Name	Sex	Year of Birth	Function	Phone
ស៊ាង ប៊ុន្តា	M	22-10-48	Chairperson of The Council	
ចេស យ៉ិន	M	05-01-54	Councillor	
សៅ សុភិន	M	15-02-49	Councillor	
យ៉ង់ ស៊ីង	M	02-11-38	Councillor	
ស៊ីវ ទឹម	M	13-08-46	Councillor	
អែម សារ៉ុម	M	03-04-55	Councillor	
ឡុង វី	M	15-04-46	Councillor	
សុន សាន	M	07-04-46	Councillor	
យឹម សម្បត្តិ	F	15-07-57	Councillor	
អ៊ុក សុង	M	09-05-54	Councillor	
អ៊ុំ សាមិត្ត	M	01-05-51	Councillor	
ថោង ហ៊ុល	M	10-03-43	Councillor	
ស៊ុមន៍ ជ្រៀន	M	27-02-45	Councillor	
ខឹម សំអឿន	M	03-09-52	Councillor	
វណ្ណ សំបូរ	M	03-02-47	Councillor	
ជិន សុម៉ាលី	F	25-04-52	Councillor	
ឆេង ឆយ	M	02-01-51	Councillor	

13.2 Committees of the Council

Please note at the time of producing the district data books the composition of the committees was not known for all district councils and therefore data were not available for 13.2.1, 13.2.2, 13.2.3.

13.2.1 Technical Facilitation Committee**13.2.2 Women's and Children's Affairs Committee****13.2.3 Procurement Committee****13.3 Board of Governors**

Name	Sex	DoB	Function	Salary Level	Body	Phone
ភេ អ៊ឹម	M		District Governor	ក	High Ranking Civil Servant	012-322 331
ពា គឹមយ៉ាង	M		District Deputy Governor	ខ.១.១	Medium Civil Servant	012-783 325
ជុំ ជាន	M		District Deputy Governor	ខ.១.១	Medium Civil Servant	012-602 315
វង្ស សារ៉ាន	F		District Deputy Governor	ខ.២.៧	Medium Civil Servant	012-624 732
អាន ស្រៀន	M		District Deputy Governor		Ministry of Culture and Fine Arts	012-378 263

13.4 Offices under Sala Krong, Sala Srok and Sala Khan

Office Name	Chief		Deputy Chief		No. of Staff				Office Area (m2)	No of vehicle (public or program)	
					State		Contract			vehicle	moto
	M	F	M	F	M	F	M	F			
District/ Khan Cabinet	1	0	1	0	0	0	0	0	96	0	0
Adminnistration Office	0	0	0	0	1	0	0	0	0	0	0
Economy Office	0	0	1	0	0	0	0	0	0	0	0
Social Affair Office	1	0	0	0	1	0	0	0	0	0	0

13.5 Municipality/District/Khan line offices

Office Name	Chief		Deputy Chief		No. of Staff				Office Area (m2)	No of vehicle (public or program)	
					State		Contract			vehicle	moto
	M	F	M	F	M	F	M	F			
District/ Khan Police Headquarter	1	0	4	0	108	0	0	0	126	0	0
District/ Khan Military Police Headquarter	1	0	0	0	2	0	0	0	0	0	0
District/ Khan Military Subregion	1	0	1	0	11	0	0	0	50	0	0
Planning Office	0	0	0	0	0	0	1	0	24	0	0
Rural Development Office	1	0	0	0	3	0	0	0	30	0	0
Women Affairs Office	0	1	0	0	0	2	0	0	24	0	0
Environment Office	1	0	0	0	1	0	0	0	0	0	0
Education Office	1	0	2	0	7	0	0	0	108	0	0
Agriculture Office	1	0	1	0	1	0	0	0	32	0	0
Social Affairs Office	1	0	0	0	1	0	0	0	24	0	0
Finance Office	1	0	0	0	0	0	0	0	0	0	0
Information Office	0	0	0	0	1	0	0	0	30	0	0
Lan Management Office	1	0	0	0	3	0	0	0	24	0	0

13.6 Properties and Equipment of District Administration

13.6.1 Buildings

Description	Unit	Number	Remark
Office building type			
- Concrete	building	0	
- Wood	building	0	
- Mixed	building	0	
Total floor space	m2		
- Concrete	m2	96	
- Wood	m2	0	
- Mixed	m2	0	
Building condition			
- Concrete	%	0	
- Wood	%	0	
- Mixed	%	0	
Office reserved land area	m2	0	
Total office land area	m2	11,497	

13.6.2 Means of Transport available at the District Administration

Description	Unit	Number	Remark
Vehicle (type, size and condition)	Vehicle	0	
Motorcycle (type, size and condition)	Motor	0	

13.6.3 Equipment in District Offices

Description	Unit	Number	Remark
Generator	per set	0	
Photocopy machine at the office	per set	0	
Private photocopy machine at the district town	place	0	
Telephone network (mobile line service)	network	4	012, 011, 016, 015
Telephone network (land line service)	network	0	
Fax (include Fax number)	per set	0	
Computer	per set	1	
Printer	per set	0	
Scanner	Per set	0	
Number of computers those can access Internet and email services in the municipality/ district/khan office (including the technical line offices (please provide the email address)	set	0	
Typewriters (including the technical line offices)	per set	3	
Staff of Municipality/district/khan office can use computer	person	1	

13.6.4 Equipment and facilities at the District Town

Description	Unit	Number	Remark
Availability of electricity at noon	Nr Hours	0	
Private internet and email services in the municipality/ district/khan town.	place	0	

13.7 Registered Revenue of the District Administration in 2008³

13.8 Services in the District

13.8.1 Public Sector Services

Type of Infrastructure/services	Unit	Number	
		Public	Private
Schools			
Pre-school	room	4	0
Primary School	room	315	0
Secondary school	room	56	0
High School	room	55	0
University	room		
Health			
Health post	place	3	0
Health center	place	6	0
Referral Hospital	bed		

13.9 Civil Society Organizations active in the District

13.9.1 NGOs, Associations, Programs and Projects

Name	Abbr.	Sector Activities	No. of Target Communes	No. of Target Villages	Office in District
NA	minman	មិនមាន	0	0	No
HCC	None	មិនមាន	0	0	Yes
NA	None	មិនមាន	0	0	Yes
CDAK	minman	មិនមាន	0	0	No
NA	None	មិនមាន	0	0	Yes
NA	None	មិនមាន	0	0	Yes
NA	None	មិនមាន	0	0	Yes

13.9.2 Political Parties active in the Municipality, District and Khan

Name	Abbr.	Office in District
Cambodian People Party	CPP	Yes
FUNCINPEC Party	FUNCINPEC	Yes
NRP	NRP	Yes
SAM RAINSY Party	Sam Rainsy Party	Yes

³ Please note that the data in this table are at best estimates. If the table appears blank it does not mean there is no revenue, just that the data have not been recorded/entered.

13.10 Private Sector Organizations

13.10.1 Registered Companies in 2008, by District

On private sector at commune and/or district level	PVG	Baphnom	Kam Chaymear	Kampong Trabek	Kanh Chreach	Mesang	Peam Chor
Business and Companies							
Number of registered agricultural enterprises (except family farms)	1	0	0	0	0	1	0
Number of registered shops, restaurants, transporters and other services	483	20	36	n/a	37	n/a	15
Number of manufacturing companies	5	0	0	0	0	0	0
Number of registered forestry enterprises	2	1	0	1	0	0	0
Number of registered mining companies	-	0	0	0	0	0	0
Number of financial institutions	37	4	2	3	0	3	1
Number of other commercial institutions	4	0	0	0	0	0	0
Estimated number of informal enterprises (not registered)	16	n/a	n/a	n/a	n/a	n/a	n/a
Employment							
Number of people employed in 2008 by companies or any other enterprises	26,388	n/a	4,149	n/a	2,894	n/a	1,639
Investment							
Amount invested in 2008 by private sector (\$)	25,519	22,519	n/a	n/a	n/a	n/a	n/a
Market							
Number of markets operating at least weekly	45	3	3	2	4	1	2

Continue...

On private sector at commune and/or district level	Peam Ro	Pear Rang	Prah Sdach	Svay Antor	Kampong Leav	Sithor Kandal	Prey Veng
Business and Companies							
Number of registered agricultural enterprises (except family farms)	0	0	0	0	0	0	0
Number of registered shops, restaurants, transporters and other services	25	208	n/a	61	n/a	80	1
Number of manufacturing companies	5	0	0	0	0	0	n/a
Number of registered forestry enterprises	0	0	0	0	0	0	n/a
Number of registered mining companies	0	0	0	0	0	0	n/a

On private sector at commune and/or district level	Peam Ro	Pear Rang	Prah Sdach	Svay Antor	Kampong Leav	Sithor Kandal	Prey Veng
Number of financial institutions	5	0	4	6	0	3	6
Number of other commercial institutions	1	0	0	1	0	0	2
Estimated number of informal enterprises (not registered)	n/a	n/a	n/a	16	n/a	n/a	n/a
Employment							
Number of people employed in 2008 by companies or any other enterprises	3,107	7,348	n/a	2,334	1,054	3,863	n/a
Investment							
Amount invested in 2008 by private sector (\$)	n/a	n/a	n/a	n/a	n/a	n/a	n/a
Market							
Number of markets operating at least weekly	2	19	n/a	3	2	3	1

Note: These data are not comprehensive as different companies and business are registered with different departments and not all departments were able or willing to provide detailed information. The number of informal enterprises reflects a rough estimate, made at provincial level and could not be verified.

Source: Unofficially collected at Provincial Level

13.10.2 Farmers in 2008, by District

Credit	PVG	Baphnom	Kam Chaymear	Kampong Trabek	Kanh Chreach	Mesang	Peam Chor
Volume of credit provided to farmers in 2008 (\$)	36,362,005	2,197,399	2,540,437	5,658,120	2,990,941	1,856,825	2,332,913
Number of farmers receiving credit in 2008	79,485	9,042	2,898	11,817	13,385	6,843	6,711
Volume of credit provided to companies in 2008 (\$)	-	n/a	n/a	n/a	n/a	n/a	n/a

Continue...

Credit	Peam Ro	Pear Rang	Prah Sdach	Svay Antor	Kampong Leav	Sithor Kandal	Prey Veng
Volume of credit provided to farmers in 2008 (\$)	3,488,471	3,387,519	3,285,808	2,759,765	3,780,549	2,083,258	0
Number of farmers receiving credit in 2008	1,867	2,787	10,193	4,382	7,486	2,074	0
Volume of credit provided to companies in 2008 (\$)	n/a	n/a	n/a	n/a	n/a	n/a	n/a

Note: Please note that these data are not necessarily complete or correct. The data are derived from government agencies at provincial and district level which used different recording systems, did not always have complete data or were, sometimes, less than willing to share their data.

Source: Unofficially collected at Provincial Level

SECTION E: POVERTY DATA

14 Data on Poverty

14.1 Predicted Poverty Rates for 2009, by commune

The **Predicted Family Poverty Rate** is based on a statistical model (robust multilevel mixed effect regression) at village level developed by the NCDD M&E Unit and uses CDB data for making an estimate of the predicted poverty rate (this is: *the portion of total families in the district or commune who are expected to be poor*) for the following year using current year data.

The basis for this predicted poverty rate also uses IDPoor (a project of the Ministry of Planning with technical assistance provided by GTZ) data

Commune	2004	2009
Ampil Krau	32.70%	27.20%
Chrey Khmum	31.10%	29.10%
Lve	26.80%	22.20%
Pnov Ti Muoy	30.90%	26.50%
Pnov Ti Pir	32.10%	30.60%
Pou Ti	32.70%	24.50%
Preaek Changkran	30.10%	20.30%
Prey Daeum Thnoeng	25.70%	18.60%
Prey Tueng	32.70%	27.10%
Rumlech	28.40%	22.70%
Ruessei Sanh	35.70%	31.40%

14.2 Poverty data from survey

14.2.1 Identification of Poor Households Program (IDPoor)

The Ministry of Planning IDPoor Program has developed standardized Procedures for Identification of Poor Households in rural areas. These Procedures are implemented using a participatory and consultative process by sub-national government structures and community representatives.

The IDPoor Program is managed by the Ministry of Planning (MOP), in cooperation with the Ministry of Interior's Department of Local Administration (DOLA). The program is supported by the Federal Republic of Germany, with technical assistance provided by German Technical Cooperation (GTZ). In 2009, AusAID also provided funding support to the Program.

Objective

The IDPoor Program aims to implement the Procedures for Identification of Poor Households in rural areas as widely as possible, in order to provide data on the level of poverty of areas and households that can be used by a large range of institutions and organizations for targeting services and development assistance to poor areas and poor households.

Coverage: During 2007, 2008 and 2009 the IDPoor Procedures have been implemented in 18 provinces (with partial or complete coverage), covering a total of around 7000 rural villages. The MOP and a number of NGO partners who are Health Equity Fund Operators have collaborated in collecting this data from different areas.

Categorization: Identified poor households are classified under two poverty categories: Poor Level 1 (very poor), and Poor Level 2 (poor). Households are classified based on data collected using a standard questionnaire, together with consideration by villagers of these households' special circumstances.

Further information: Please go to the IDPoor Program webpage at www.mop.gov.kh/Projects/IDPoor/tabid/154/Default.aspx

This District has not yet been covered by IDPoor